



# Huntsville, Alabama

308 Fountain Circle  
Huntsville, AL 35801

## Cover Memo

---

**Meeting Type:** City Council Regular Meeting **Meeting Date:** 9/22/2022

**File ID:** TMP-2009

---

**Department:** Planning

**Subject:**

**Type of Action:** Introduction

Introduction of an ordinance annexing 1.16 acres of land lying on the west of Old Big Cove Rd and south of Hartford Rd.

Resolution No.

Ordinance No.

**Finance Information:**

**Account Number:** n/a

**City Cost Amount:** \$ 0

**Total Cost:** \$ 0

**Special Circumstances:**

**Grant Funded:** \$ 0

**Grant Title - CFDA or granting Agency:** n/a

**Resolution #:** n/a

**Location:**

**Address:** 1762 Old Big Cove Rd., Owens Cross Rds., AL 35763

**District:** District 1 ☐ District 2 ☐ District 3 ☐ District 4 ☐ District 5 ☐

**Additional Comments:**

none

**ORDINANCE NO. 22-**

**WHEREAS**, Eric Michael Page and Paige C. Page, being the owners, as the term is defined by Section 11-42-20, Code of Alabama 1975, of all the property or territory hereinafter particularly described (which property or territory is hereinafter referred to as “the Property”), filed with the City Clerk-Treasurer of the City of Huntsville, Alabama, a signed and written petition requesting that the Property be annexed to the City of Huntsville, Alabama, which petition is on file with the City Clerk-Treasurer of the City of Huntsville, Alabama; and

**WHEREAS**, said petition contained the signature of the owner of the Property, and filed together with said petition was a map showing the relationship of the Property to the corporate limits of the City of Huntsville, Alabama, which map is attached hereto and incorporated herein by reference; and

**WHEREAS**, the Property is contiguous to the present city limits of the City of Huntsville, Alabama, and the Property does not lie within the corporate limits or police jurisdiction of any other municipality; and

**WHEREAS**, the City Council of the City of Huntsville, Alabama, has determined that it is necessary and proper and in the public interest that the Property be brought within the corporate limits of the City of Huntsville, Alabama, and has further determined that all legal requirements for annexing the Property have been met pursuant to Sections 11-42-20 through 11-42-24, Code of Alabama 1975.

**NOW, THEREFORE, BE IT ORDAINED** by the City Council of the City of Huntsville, Alabama, as follows:

1. That the City Council of the City of Huntsville, Alabama hereby finds that it is necessary and proper and in the public interest that the Property be brought within the corporate limits of the City of Huntsville, Alabama, and assents to the annexation of the Property to the City of Huntsville, Alabama;

2. That the corporate limits of the City of Huntsville, Alabama, be, and the same are hereby extended and rearranged so as to embrace and include the Property, which is particularly described as follows:

All that part of Section 03, Township 5 South, Range 1 East of the Huntsville Meridian, Madison County, Alabama more particularly described as beginning at a point located at the Northeast corner of said Section 03; thence South 5 Degrees 32 Minutes 51 Seconds West 1,143.38 feet to a point; said point is further described as the Point of True Beginning; thence South 2 Degrees 40 Minutes 14 Seconds West 90.67 feet to a point; thence South 1 Degrees 5 Minutes 14 Seconds East 44.54 feet to a point; thence South 3 Degrees 16 Minutes 44 Seconds East 44.54 feet to a point; thence South 5 Degrees 28 Minutes 14 Seconds East 44.54 feet to a point; thence South 89 Degrees 19 Minutes 33 Seconds West 37.67 feet to a point; thence North 88 Degrees 29 Minutes 58 Seconds West 194.6 feet to a point; thence North 1 Degrees 30 Minutes 0 Seconds East 225.00 feet to a point; thence South 88 Degrees 32 Minutes 30 Seconds East 222.97 feet the Point of True Beginning and containing 1.16 acres more or less.

3. That this ordinance shall be published as provided by law, and become effective upon its publication as required by law.

4. That the Mayor and City Clerk-Treasurer of the City of Huntsville, Alabama, are hereby authorized, requested, and directed for and on behalf of the governing body of the City to file a description of the property or territory herein annexed in the Office of the Judge of Probate of Madison County, Alabama.

**ADOPTED** this the \_\_\_\_\_ day of \_\_\_\_\_, 2022.

\_\_\_\_\_  
President of the City Council of  
the City of Huntsville, Alabama.

**APPROVED** this the \_\_\_\_\_ day of \_\_\_\_\_, 2022.

\_\_\_\_\_  
Mayor of the City of Huntsville,  
Alabama

STATE OF ALABAMA            )  
  )  
COUNTY OF MADISON         )

**PETITION FOR ANNEXATION TO THE CITY OF  
HUNTSVILLE, ALABAMA, PURSUANT TO SECTIONS 11-42-20 THROUGH  
11-42-24 INCLUSIVE, CODE OF ALA. 1975 (AS AMENDED)**

**TO:**            **The City Clerk-Treasurer of the City of Huntsville, Alabama, and the  
City Council of the City of Huntsville, Alabama**

**FROM:**       **Eric Michael Page and Paige C. Page (hereinafter referred to as "the  
petitioners")**

A.       The Petitioners do hereby sign and file with the City Clerk-Treasurer of the City of Huntsville, Alabama, this written petition requesting that the real property or territory hereinafter described, which real property or territory is hereinafter referred to as "the Property", be annexed to the City of Huntsville, Alabama, under the authority of and pursuant to Sections 11-42-20 through 11-42-24 of the Code of Alabama 1975; and in support thereof do hereby certify as follows:

1.       That the Petitioners are the owner of the Property, as the term "owner" is defined by Section 11-42-20, Code of Alabama 1975.

2.       That the Property is situated in **Madison County, Alabama**, and is accurately described on the attached Exhibit "A", which exhibit is incorporated herein by reference.

3.       That the Petitioner has the right and authority to make and file this petition for annexation.

4.       That the Property is contiguous to the existing corporate limits of the City of Huntsville, Alabama.

5.       That the Property does not lie within the corporate limits or police jurisdiction of any other municipality.

6.       That the Petitioners have attached hereto as Exhibit "B", which exhibit is incorporated herein by reference, and filed herewith a map of the Property showing its relationship to the corporate limits of the City of Huntsville, Alabama, which said map is further identified as being entitled "Page Property to be Annexed."

B. This petition may be signed in any number of counterparts, each of which shall be deemed an original, and all of which taken together shall constitute one and the same petition.

THE FOREGOING CONSIDERED, we, the Petitioners hereby petition and request that the City Council of the City of Huntsville, Alabama, adopt an ordinance assenting to the annexation of the Property to the City of Huntsville, Alabama, all in accordance with the statutes herein provided.

IN WITNESS WHEREOF, we, the undersigned Petitioners have hereunto subscribed my name as of the 7<sup>th</sup> day of Sep, 2022.

**PETITIONERS:**

Signature: Eric Michael Page  
Eric Michael Page

Signature: Paige C. Page  
Paige C. Page

**CALIFORNIA ACKNOWLEDGMENT**

**CIVIL CODE § 1189**

A notary public or other officer completing this certificate verifies only the identity of the individual who signed the document to which this certificate is attached, and not the truthfulness, accuracy, or validity of that document.

State of California

County of Monterey

On September 7, 2022 before me, Anny Tran notary public  
Date Here Insert Name and Title of the Officer

personally appeared Eric Michael Page and Paige C. Page  
Name(s) of Signer(s)

who proved to me on the basis of satisfactory evidence to be the person(s) whose name(s) is/are subscribed to the within instrument and acknowledged to me that he/she/they executed the same in his/her/their authorized capacity(ies), and that by his/her/their signature(s) on the instrument the person(s), or the entity upon behalf of which the person(s) acted, executed the instrument.

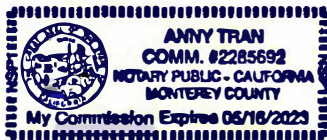

I certify under PENALTY OF PERJURY under the laws of the State of California that the foregoing paragraph is true and correct.

WITNESS my hand and official seal.

Signature

*[Handwritten Signature]*

Signature of Notary Public

Place Notary Seal and/or Stamp Above

**OPTIONAL**

Completing this information can deter alteration of the document or fraudulent reattachment of this form to an unintended document.

**Description of Attached Document**

Title or Type of Document: Petition For Annexation to the City of Thriftville

Document Date: 9/7/2022 Number of Pages: 4

Signer(s) Other Than Named Above: \_\_\_\_\_

**Capacity(ies) Claimed by Signer(s)**

Signer's Name: \_\_\_\_\_

- ☐ Corporate Officer – Title(s): \_\_\_\_\_  
☐ Partner – ☐ Limited ☐ General  
☐ Individual ☐ Attorney in Fact  
☐ Trustee ☐ Guardian or Conservator  
☐ Other: \_\_\_\_\_

Signer is Representing: \_\_\_\_\_

Signer's Name: \_\_\_\_\_

- ☐ Corporate Officer – Title(s): \_\_\_\_\_  
☐ Partner – ☐ Limited ☐ General  
☐ Individual ☐ Attorney in Fact  
☐ Trustee ☐ Guardian or Conservator  
☐ Other: \_\_\_\_\_

Signer is Representing: \_\_\_\_\_

Exhibit "A"  
(Legal Description of the Property)

All that part of Section 03, Township 5 South, Range 1 East of the Huntsville Meridian, Madison County, Alabama more particularly described as beginning at a point located at the Northeast corner of said Section 03; thence South 5 Degrees 32 Minutes 51 Seconds West 1,143.38 feet to a point; said point is further described as the Point of True Beginning; thence South 2 Degrees 40 Minutes 14 Seconds West 90.67 feet to a point; thence South 1 Degrees 5 Minutes 14 Seconds East 44.54 feet to a point; thence South 3 Degrees 16 Minutes 44 Seconds East 44.54 feet to a point; thence South 5 Degrees 28 Minutes 14 Seconds East 44.54 feet to a point; thence South 89 Degrees 19 Minutes 33 Seconds West 37.67 feet to a point; thence North 88 Degrees 29 Minutes 58 Seconds West 194.6 feet to a point; thence North 1 Degrees 30 Minutes 0 Seconds East 225.00 feet to a point; thence South 88 Degrees 32 Minutes 30 Seconds East 222.97 feet the Point of True Beginning and containing 1.16 acres more or less.

# EXHIBIT B: PAGE PROPERTY TO BE ANNEXED

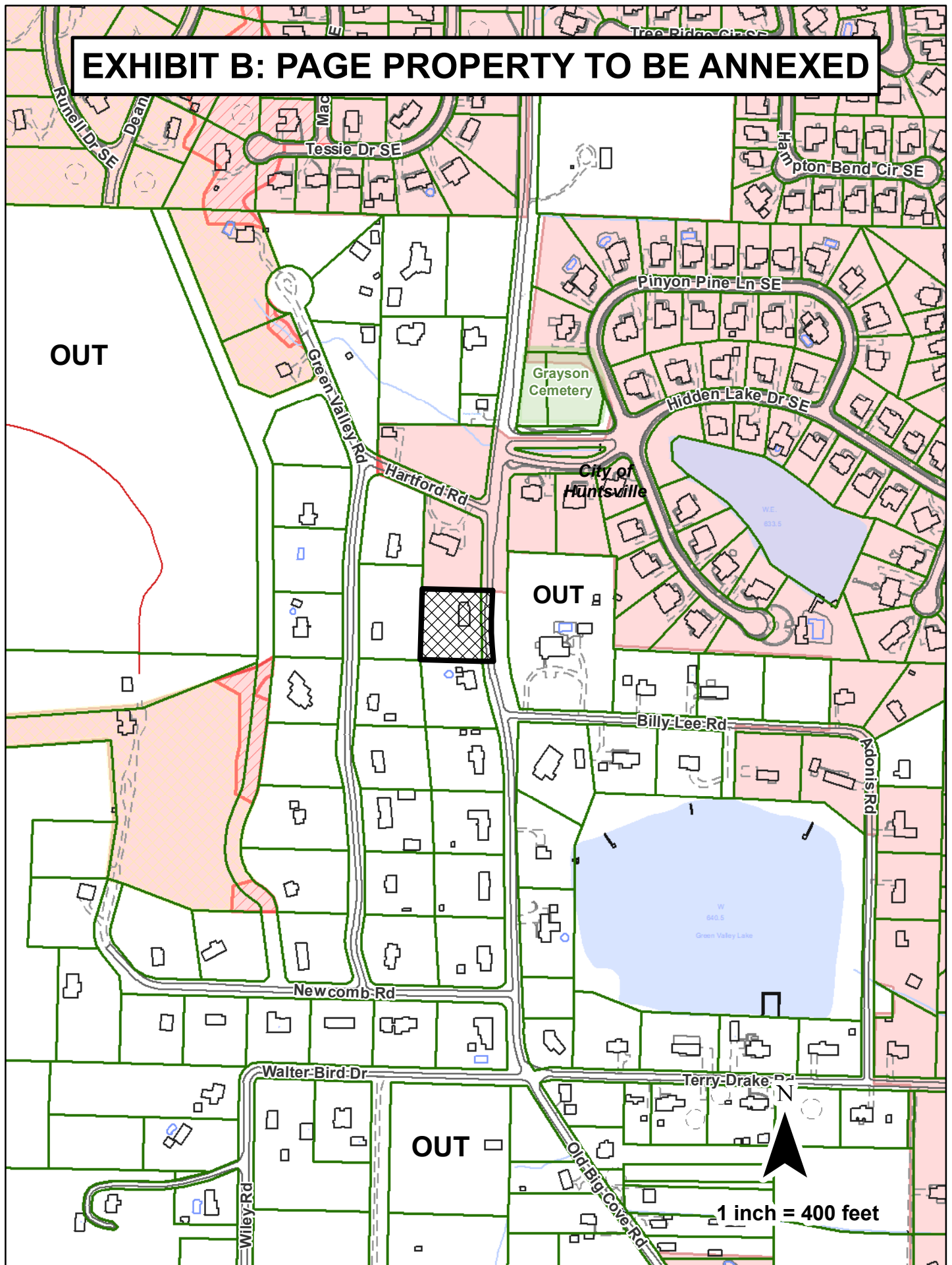

**ANNEXATION SUMMARY: PAGE**

September 15, 2022

PETITIONER: Eric Michael Page and Paige C. Page

LOCATION: On the west of Old Big Cove Rd and south of Hartford Rd  
Township 5 South, Range 1 East, Section 03  
1762 Old Big Cove Rd., Owens Cross Rds, AL 35763

ACREAGE: 1.16 acres

REASON FOR  
REQUEST: City Services

## **ANNEXATION GUIDELINES: Page**

1. Annexations that would fill in or make more regular the existing corporate limits should be strongly encouraged.

WOULD CONTINUE ONGOING ANNEXATIONS IN THIS AREA

2. The remaining tax islands should be annexed when ownership changes and redevelopment occurs....

NOT A TAX ISLAND

3. Annexations of land in subdivisions....

NOT PART OF A SUBDIVISION

4. Corridors are discouraged....

NOT A CORRIDOR

5. Point-to-point annexations should be discouraged....

NOT A POINT-TO-POINT CONNECTION

6. Owners living on land expected to be annexed within the ninety-day period preceding a municipal election....

NO MUNICIPAL ELECTION AT TIME OF ANNEXATION

7. Land which is known to be contaminated should not be annexed until such danger has been mitigated.

NO KNOWN CONTAMINATION

8. The annexation of land that would contribute to the city's economic development through an increase in taxes....

RESIDENTIAL LAND

9. The city should require petitions for annexation referenda to satisfy additional conditions....

NOT A REFERENDA

10. City planners will explain to all annexation petitioners the policies under which services are provided.

POLICY STATEMENT SIGNED BY OWNERS; COPY ATTACHED

## STATEMENT REGARDING PROVISION OF CITY SERVICES TO NEWLY ANNEXED LANDS

City services will be provided to all newly annexed lands according to the same policies that already govern in Huntsville. This means that Huntsville police and fire departments will respond to calls; garbage and trash will be collected by city sanitation; and school children will attend city rather than county schools. Transportation for students attending the city schools will be the responsibility of their parents. All applicable city ordinances will be enforced including the implementation of zoning regulations. Please note that the National agency that established the rating schedule for fire insurance premiums (ISO) assigns a higher rate to property that is over 5 road miles from their responding fire station and/or over 1000 feet from a fire hydrant.

Water service is provided by Huntsville Utilities; however if the annexed land is already served by another water authority, the existing situation should be expected to continue until such time as development pressure or legal agreements between water authorities makes it feasible or possible for Huntsville Utilities to assume control of the water lines or extend new mains. The cost of main extensions usually are borne by the property owner.

Likewise, it has long been city policy to expand sanitary sewer service on a cost benefit basis. This policy applies to all land within the city regardless of its annexation date. In addition, the city has adopted a capital improvement plan to guide investment in infrastructure. In order for an area to be considered for road construction, drainage improvements, recreational or community facilities, new fire stations, or sanitary sewer extension, the area must be in the city and then must be prioritized according to need. Newly annexed land will be accorded the same consideration as other city lands.

Lastly, it is important to understand that those autonomous boards, agencies and utilities that have authority over the delivery of specific public services set their own policies and procedures.

\* \* \* \* \*

I have read the above statement governing the delivery of city services to lands annexed into the city of Huntsville, and I agree to these conditions as they may pertain to any of my lands that are annexed.

Petitioner Eric Michael Page E. Michael Page Date 16 AUG 22

Petitioner Paige C. Page Paige C Page Date 16 Aug 22

---