



Huntsville, Alabama

305 Fountain Circle
Huntsville, AL 35801

Cover Memo

Meeting Type: City Council Regular Meeting **Meeting Date:** 3/27/2025

File ID: TMP-5294

Department: Engineering

Subject:

Type of Action: Approval/Action

Resolution authorizing the Mayor to enter into an Agreement between the City of Huntsville, Alabama and GTEC, L.L.C., for McDonald Creek Culvert Remediation, Project No. 71-24-DR02.

Resolution No.

Finance Information:

Account Number: 3080-71-00000-527000-00000000

City Cost Amount: \$25,560.00

Total Cost: \$25,560.00

Special Circumstances:

Grant Funded: N/A

Grant Title - CFDA or granting Agency: N/A

Resolution #: N/A

Location: (list below)

Address: N/A

District: District 1 District 2 District 3 District 4 District 5

Additional Comments:

Design and construction inspection contract between the City and GTEC for an existing box culvert McDonald Creek along Wynn Drive near Corporate Drive. Total Lump Sum Contract amount of \$15,000.00 and total Not-to-Exceed contract amount of \$10,500.00.

RESOLUTION NO. 25-

BE IT RESOLVED by the City Council of the City of Huntsville, Alabama, that the Mayor be, and is hereby authorized, to enter into an Agreement between the City of Huntsville, Alabama and GTEC, L.L.C., in the amount of TWENTY-FIVE THOUSAND FIVE HUNDRED SIXTY AND NO/100 DOLLARS (\$25,560.00) for Engineering Design & Construction Administration Services for McDonald Creek Culvert Remediation, Project No. 71-24-DR02, in Huntsville, Alabama, on behalf of the City of Huntsville, a municipal corporation in the State of Alabama, which said Agreement is substantially in words and figures similar to that document attached hereto and identified as "Agreement between the City of Huntsville, Alabama and GTEC, L.L.C., for Engineering Design & Construction Administration Services for McDonald Creek Culvert Remediation, Project No. 71-24-DR02," consisting of a total of twenty (20) pages plus forty-three (43) additional pages consisting of Attachments 1-16, and the date of March 27, 2025, appearing on the margin of the first page, together with the signature of the President or President Pro Tem of the City Council, and an executed copy of said document being permanently kept on file in the Office of the City Clerk of the City of Huntsville, Alabama.

ADOPTED this the 27th day of March, 2025.

President of the City Council of
the City of Huntsville, Alabama

APPROVED this the 27th day of March, 2025.

Mayor of the City of Huntsville,
Alabama

AGREEMENT BETWEEN
CITY OF HUNTSVILLE, ALABAMA
AND
GTEC, L.L.C.
FOR
ENGINEERING DESIGN & CONSTRUCTION
ADMINISTRATION SERVICES
FOR
MCDONALD CREEK CULVERT REMEDIATION

Project I.D Number 71-24-DR02
March 27, 2025

President of the City Council of the City of
Huntsville, AL
Date: March 27, 2025

TABLE OF CONTENTS

<u>ARTICLE 1 - ENGAGEMENT OF THE ENGINEER.....</u>	
<u>ARTICLE 2 - DESIGN SERVICES OF THE ENGINEER.....</u>	
<u>ARTICLE 3 - CONSTRUCTION ADMINISTRATOR SERVICES OF THE ENGINEER.....</u>	
<u>ARTICLE 4 - ADDITIONAL SERVICES.....</u>	
<u>ARTICLE 5 - RESPONSIBILITIES OF OWNER.....</u>	
<u>ARTICLE 6 - PERIOD OF SERVICES.....</u>	
<u>ARTICLE 7 - PAYMENT TO THE ENGINEER.....</u>	
<u>ARTICLE 8 - GENERAL PAYMENT PROCEDURE.....</u>	
<u>ARTICLE 9 - GENERAL CONSIDERATIONS.....</u>	
<u>ARTICLE 10 - INDEMNITY AND INSURANCE.....</u>	
<u>ARTICLE 11 - MISCELLANEOUS PROVISIONS.....</u>	
<u>ATTACHMENT 1 - SCOPE OF SERVICES.....</u>	
<u>ATTACHMENT 2 - ALABAMA IMMIGRATION ACT-REPORT OF OWNERSHIP FORM.....</u>	
<u>ATTACHMENT 3 - CITY OF HUNTSVILLE STANDARDS AND DESIGN GUIDES.....</u>	
<u>ATTACHMENT 4 - DESIGN REVIEWS.....</u>	
<u>ATTACHMENT 5 - ENGINEERS PERSONNEL FEE SCHEDULE.....</u>	
<u>ATTACHMENT 6 - PROGRESS REPORT.....</u>	
<u>ATTACHMENT 7 - SUB-CONSULTANTS ENGAGED BY THE ENGINEER.....</u>	
<u>ATTACHMENT 8 - CONTRACT DOCUMENT REQUIREMENTS LIST.....</u>	
<u>ATTACHMENT 9 - REQUIREMENTS FOR DOCUMENT SUBMITTALS.....</u>	
<u>ATTACHMENT 10 -UTILITY PROJECT NOTIFICATION FORM.....</u>	
<u>ATTACHMENT 11 - SAMPLE STANDARD DRAWING FORMAT.....</u>	
<u>ATTACHMENT 12 - ROW SUBMITTAL.....</u>	
<u>ATTACHMENT 13 - U.S. NATIONAL MAP ACCURACY STANDARDS.....</u>	
<u>ATTACHMENT 14 - REAL ESTATE PLAN REQUIREMENTS.....</u>	
<u>ATTACHMENT 15 - GIS BASE MAP.....</u>	
<u>ATTACHMENT 16 - REQUIRED DELIVERABLES.....</u>	

**AGREEMENT BETWEEN
CITY OF HUNTSVILLE, ALABAMA
AND
GTEC, L.L.C.
FOR
ENGINEERING DESIGN & CONSTRUCTION
ADMINISTRATION SERVICES
FOR
MCDONALD CREEK CULVERT REMEDIATION
Project I.D Number 71-24-DR02**

THIS AGREEMENT made as of the 27th day of March in the year 2025, by and between the CITY OF HUNTSVILLE, ALABAMA (hereinafter called OWNER), and GTEC, L.L.C., (hereinafter called ENGINEER).

WITNESSETH, for the considerations hereinafter set forth, the parties hereto agree as follows:

ARTICLE 1 - ENGAGEMENT OF THE ENGINEER

The OWNER hereby engages the ENGINEER, and the ENGINEER hereby accepts the engagement to provide general engineering and consultation as a representative of the OWNER to include the following:

- 1.1** Professional Engineering Services for Design & Construction Administration for McDonald Creek Culvert Remediation, as further described in ARTICLES 2 and 3, and hereinafter called PROJECT.
- 1.2** By executing this Agreement, the ENGINEER represents to the OWNER that the ENGINEER is a professional qualified to act as the ENGINEER for the PROJECT and is licensed and certified to practice engineering by all public entities having jurisdiction over the ENGINEER and the PROJECT. The ENGINEER further represents to the OWNER that the ENGINEER will maintain all necessary licenses, certifications, permits or other authorizations necessary to act as ENGINEER for the PROJECT until the ENGINEER's remaining duties hereunder have been satisfied. The ENGINEER shall assign only qualified personnel to perform any service concerning the PROJECT. All services rendered by the ENGINEER for the PROJECT shall be performed by or under the immediate supervision of experienced and qualified professionals licensed, certified, and registered as appropriate in the State of Alabama possessing the expertise in the discipline of the service being rendered. The ENGINEER assumes full responsibility to the OWNER for the negligent acts, errors and omissions of its consultants or others employed or retained by the ENGINEER in connection with the PROJECT.
- 1.3** Execution of this Agreement by the ENGINEER constitutes a representation that the ENGINEER has become familiar with the PROJECT site and the local conditions under which the PROJECT is to be implemented. The ENGINEER agrees to provide all necessary engineering services required to professionally accomplish the ENGINEER's defined scope of services.

- 1.4** The engineering professionals performing work on this contract shall perform the services with the professional skill and care ordinarily provided by a competent engineering professional practicing under the same or similar circumstances and professional licenses as expeditiously as is prudent considering the ordinary professional skill and care of a competent engineering professional.

ARTICLE 2 – DESIGN SERVICES OF THE ENGINEER

- 2.1** ENGINEER shall provide for OWNER Professional Engineering Services for Design & Construction Administration for McDonald Creek Culvert Remediation.
- 2.2** These services shall include consultation and advice; customary civil, structural, mechanical and electrical engineering design services; and Architectural services incidental thereto, as outlined herein and further described in the SCOPE OF SERVICES, ATTACHMENT 1.
- 2.3** Upon the OWNERS authorization, the ENGINEER shall prepare construction documents consisting of drawings and specifications setting forth in detail the requirements for construction of the PROJECT. The ENGINEER warrants that such construction documents are accurate, coordinated, and adequate for the construction and in conformity and comply with applicable laws, codes, and regulations. Products specified for use shall be readily available unless written authorization to the contrary is given by the OWNER. Products or materials specified by the ENGINEER that are available from only one source shall be justified in writing by the ENGINEER in order to meet applicable federal, state, or local procurement or bid requirements.
- 2.4** The ENGINEER shall prepare appropriate bid alternates as necessary in order to assure that the PROJECT can be awarded within the PROJECT budget limitations.
- 2.5** The ENGINEER shall serve as the OWNER's professional representative in those portions of the PROJECT to which this Agreement applies and shall consult with and advise the OWNER during the performance of these services.
- 2.6** The ENGINEER shall incorporate into its design, and into its final work products, the requirements contained within the OWNER's engineering standards, standard specifications, and design manuals referenced in ATTACHMENT 3. The ENGINEER shall also incorporate into its design, where applicable, Americans with Disabilities Act (ADA) grades, elevations, and layout for each handicap ramp within the project. The requirements of the State of Alabama Department of Transportation design standards shall be reviewed for applicability and incorporated into portions of the work where joint participation between the OWNER and the State is applicable. When conflicts are noted between the OWNERS requirements and standards of others, the OWNERS standards shall take precedent. Discrepancies shall be brought to the attention of the OWNER. Deviations from OWNER's requirements shall be identified to the OWNER by the ENGINEER in writing prior to incorporating the changes.
- 2.7** The ENGINEER shall obtain all Planning Commission approvals with regard to location, character and extent, as required.
- 2.8** The ENGINEER shall obtain a Utility Project Notification Form (Attachment 10) from all affected utilities on the project by the 60% design review stage. Acceptance shall be provided as a signed original by all affected parties at the 90% design review stage.
- 2.9** The ENGINEER shall promptly correct, or have corrected, any errors, omissions, deficiencies or conflicts in the ENGINEER's work product or that of his sub-contractors/sub-consultants, without additional compensation for time, reproduction or distribution.

- 2.10** During the process of design and preparation of the construction documents, the ENGINEER shall review with the OWNER the construction documents, the estimate of probable construction cost, schedule, and other design services issues. Such review shall be, at a minimum, as outlined in ATTACHMENT 4 as 0%, 30%, 60%, and 90% completion stage. Following such reviews, the ENGINEER shall make any appropriate revisions thereto to assure compliance with the OWNER's requirements.
- 2.11** Field surveying work is required and shall be performed in accordance with "Standards of Practice for Surveying in the State of Alabama" as required by the Alabama Board of Registration for Engineering and Land Surveyors. Surveying shall include P.K. Nails or other permanent stationing markings as well as staking of right-of-way, easements and parcels of land acquired by the City of Huntsville. Property corners shall be set at the new right-of-way. Easements shall be staked as requested by the City of Huntsville. The above field work shall be performed as a minimum as needed at the time of right-of-way acquisition and one additional time near the 100% submittal stage as determined by the OWNER. The cost for these services is included in the fees for Basic Services.

Survey data shall be based on a US Public Land Survey System corner or quarter corner. Said corner or quarter corner shall be field verified by the surveyor and a state plane coordinate provided in deliverables submitted to the City of Huntsville. All survey work shall be based on the following datum's:

Coordinate System:	US State Plane
Zone:	Alabama East 0101
Vertical Datum:	The North American Vertical Datum of 1988 (NAVD 88)
Horizontal Datum:	The North American Datum of 1983 (NAD 83) National Adjustment 2011 (NA2011).
Geoid Model:	Geoid18
Units:	US Survey Feet

- 2.12** The ENGINEER shall comply with the City of Huntsville Tree Ordinance and carry the requirements referenced therein with deliverables (drawings, specifications, etc.) in accordance with Section 27-57 of the City of Huntsville Code of Ordinances (Ord. No. 04-45, §13, 2-12-2004).
- 2.13** The ENGINEER shall prepare the pre-bid agenda after obtaining comments from stakeholders such as affected utilities, City of Huntsville Construction Project Engineer and Inspector(s), and other City of Huntsville departments as applicable. The ENGINEER shall moderate the pre-bid meeting, prepare meeting minutes, make clarifications, prepare addendums, and distribute to bidders.
- 2.14** A valid City of Huntsville license shall be maintained throughout the term of this contract. Additionally, the engineering firm shall be required to obtain and pay for all other federal, state or local permits, licenses, and fees which may be necessary or required in order to perform the work detailed herein.

ARTICLE 3 – CONSTRUCTION ADMINISTRATION SERVICES OF THE ENGINEER

- 3.1** The ENGINEER shall provide to OWNER, professional services for activities that occur after the 100% submittal has been made. These services shall include, but not be limited to, consultation and advise, engineering support, design modifications, and shop drawing review.

- 3.2** The ENGINEER shall provide Construction Administration as described below and shall perform those duties and discharge those responsibilities set forth herein.
- 3.3** The ENGINEER shall represent the OWNER during construction. The ENGINEER shall act on behalf of the OWNER only to the extent provided herein. The ENGINEER shall be the OWNER'S design representative during performance of the PROJECT, shall consult with and advise the OWNER on all design and technical matters, and shall be the OWNERS representative in dealing with the construction contractor.
- 3.4** The ENGINEER shall attend pre-construction meetings, prepare monthly progress reports, review and approve invoices, review and approve change orders, attend and keep minutes of meetings with contractors, provide site inspection to the extent necessary to ensure construction is in conformance with the design, resolve the contractor's questions concerning interpretation of the construction documents, act as OWNERS representative in disputes and on claims, and attend public meetings arising out of the construction process.
- 3.5** The ENGINEER shall determine amounts owed to the contractor based upon examinations of the work, evaluations of the contractor's rate of progress in light of the remaining contract time and upon evaluations of the Contractor's Request for Payment, and shall approve, modify or deny the request for payment and report to the OWNER within ten (10) days of receipt of the request from the contractor.
- 3.6** The approval of a Request for Payment by the ENGINEER is an express warranty to the OWNER that the ENGINEER has made an examination of the work, that the work has progressed to the level indicated, that the quality of the work meets or exceeds the requirements of the construction contract, that all necessary and appropriate lien waivers have been submitted, and that the contractor is entitled to payment of the amount certified. In the case of unit price work the ENGINEER's recommendations for payment shall constitute a final determination of quantities and classifications of such work.
- 3.7** The ENGINEER shall be the initial interpreter of the requirements of the construction documents and the judge of the performance there under by the contractor. The ENGINEER shall act as the OWNER's advisor on claims. The ENGINEER shall render written or graphic interpretations and decisions necessary for the proper execution or progress of the Work with reasonable promptness on request of the contractor.
- 3.8** The ENGINEER shall reject work that does not conform to the contract documents unless directed by the OWNER, in writing, not to do so. Whenever, in the ENGINEER's opinion, it is necessary or advisable, the ENGINEER shall require special examination or testing of the work in accordance with the provisions of the construction contract whether or not such work is fabricated, installed or completed.
- 3.9** The ENGINEER shall review and approve, or take other appropriate action upon, the contractor's submittals such as Shop Drawings, Product Data and Samples. Approval by the ENGINEER of the contractor's submittal shall constitute the ENGINEER's representation to the OWNER that such submittal is in conformance with the PROJECT design concept, the construction documents, and the contract for construction. Such action shall be taken with reasonable promptness so as to cause no delay to the contractor or the PROJECT. OWNER shall receive a copy of all approved shop drawings, product data, samples, etc.
- 3.10** The ENGINEER shall promptly review and approve or take other appropriate action on proposed "equal materials or equipment." The ENGINEER shall not approve any such proposed equal materials or equipment unless such equals conform to the PROJECT design concept, the construction documents, the contract for construction, and the estimated life cycle PROJECT projections.

- 3.11** The ENGINEER shall promptly review and evaluate the results of all inspections, tests and written reports required by the contract for construction, which were required by any governmental entity, or which were necessary or advisable. The ENGINEER shall take appropriate action on test results and shall promptly reject any work that does not conform to and comply with the requirements.
- 3.12** The ENGINEER shall promptly review, administer, manage, and advise the OWNER concerning, proposals and requests for change orders from the contractor. The ENGINEER shall prepare change orders for the OWNER's approval and execution in accordance with the construction contract. The ENGINEER shall not be authorized to "swap out" required changes with reduced construction requirements without the written consent of the OWNER. The ENGINEER shall promptly prepare required drawings, specifications, and other supporting data as necessary in connection with minor changes, change order requests, and change orders.
- 3.13** The ENGINEER shall promptly notify the OWNER in writing of any information it obtains pertaining to any claim; alleged claim, including but not limited to mechanics' liens, construction liens, and builder's trust fund claims; or similar claims, involving any PROJECT contractor, supplier, subcontractor, or consultant, whether or not such claims or alleged claims arise from or relate to the PROJECT.
- 3.14** The ENGINEER shall at all times have access to the work wherever it is located. The ENGINEER shall not have control or charge of construction means, methods, techniques, sequences or procedures, or safety precautions or programs in connection with the work.

ARTICLE 4 - ADDITIONAL SERVICES

The following services of the ENGINEER are not included in Article 2. Nevertheless, the ENGINEER shall provide such services if authorized in writing by the OWNER, and they shall be paid for by the OWNER as provided in Article 7, unless otherwise noted.

- 4.1** Making revision in drawings, specifications, or other documents when such revisions are inconsistent with written direction by the OWNER previously given, are required by the enactment of revision of codes, laws or regulations subsequent to the preparation of such documents and not reasonably anticipated or are due to other causes not within the control or responsibility of the ENGINEER, either in whole or in part.
- 4.2** Preparing drawings, specifications and supporting data in connection with change orders, provided that such change orders are issued by the OWNER due to causes not within the control or responsibility of the ENGINEER, either in whole or in part.
- 4.3** Providing additional services for repair or replacement of work damaged by acts of God or other cause during construction provided that such services are required by causes not the responsibility of the ENGINEER, either in whole or in part.
- 4.4** Providing services not otherwise required herein which are made necessary solely by the default of the Contractor or major defects or deficiencies in the work of the contractor. These services shall be provided with no increase in the contract amount and will not be compensable on an hourly basis.
- 4.5** Providing expert witness services and other services arising out of claims.
- 4.6** Provide services to stake site during construction.

ARTICLE 5 - RESPONSIBILITIES OF OWNER

The OWNER, without cost to the ENGINEER, will perform the following in a timely manner so as not to delay the services of the ENGINEER:

- 5.1** Assist ENGINEER by placing at ENGINEER's disposal all available information pertinent to the PROJECT including previous reports and any other data relative to design or construction of the PROJECT.
- 5.2** Provide all criteria and full information as to OWNER's requirements for the PROJECT, including design objectives and constraints, space, capacity and performance requirements, flexibility and expendability, and any budgetary limitations. The OWNER shall also furnish copies of all design and construction standards, which OWNER will require to be included in the drawings and specifications.
- 5.3** Assist the ENGINEER as necessary in acquiring access to and making all provisions for the ENGINEER to enter upon public and private lands as required for the ENGINEER to perform the work under this agreement.
- 5.4** Designate in writing a person to act as the OWNER's representative with respect to the work to be performed under this Agreement, such person to have complete authority to transmit instructions, receive information, interpret, and define the OWNER's policies and decision with respect to materials, equipment elements and systems pertinent to the work covered by this Agreement. Examine all studies, reports, sketches, drawings, specifications, proposals, and other documents presented by ENGINEER, obtain advice of an attorney, insurance counselor and other consultants as OWNER determines appropriate for such examination and render in writing decisions pertaining thereto within a reasonable time so as not to delay the services of ENGINEER.
- 5.5** When requested by the ENGINEER, the OWNER will intercede on the ENGINEER's behalf when data from or reviewed by third parties is not on schedule through no fault of the ENGINEER.
- 5.6** The OWNER's review of any documents prepared by the ENGINEER, or its consultants shall be solely for the purpose of determining whether such documents are generally consistent with the OWNER's intent. No review of such documents shall relieve the ENGINEER of its responsibility for the accuracy, adequacy, fitness, suitability and coordination of its work product.

ARTICLE 6 - PERIOD OF SERVICES

- 6.1** The ENGINEER shall commence services pursuant to this agreement as of March 28, 2025. The final completion date for the completion of design services shall be September 24, 2025, as outlined in Article 2. The final design date for construction administration services, as outlined in Article 3 shall coincide with the duration of the construction contract for the PROJECT. The Director of Engineering has the right to grant a time extension of up to 6 months at his/her discretion.

The ENGINEER shall perform these services with reasonable diligence and expediency consistent with sound professional practices. The ENGINEER shall include in his schedule an allowance for time required for OWNER's review of submissions and for approvals of authorities having jurisdiction over the PROJECT. When approved by the OWNER, the schedule shall not be exceeded by the ENGINEER, except for cause.

If the ENGINEER becomes aware of delays due to time allowances for review and approval being exceeded, delay by the OWNER, the OWNER's consultants, or any other reason beyond the ENGINEER's control, which may result in the schedule of performance of the ENGINEER's services not being met, the ENGINEER shall promptly notify the OWNER. If the OWNER becomes aware of any delays or other causes that will affect the ENGINEER's schedule, the OWNER shall promptly notify the ENGINEER. In either event, the ENGINEER's schedule for performance of its services shall be equitably adjusted.

ARTICLE 7 - PAYMENT TO THE ENGINEER

7.1 BASIC SERVICES

The OWNER shall compensate the ENGINEER for services rendered pursuant to this Agreement, excepting those services described as Additional Services in Article 4 of this Agreement, in a total contract amount of TWENTY-FIVE THOUSAND FIVE HUNDRED SIXTY AND NO/100 DOLLARS (\$25,560.00) for design services as described in Article 2 and additional services of the ENGINEER as described in Article 4, if any, shall be compensated on an hourly basis in accordance with Attachment 5.

7.2 EFFECTIVE DATE

This contract shall have no force or effect unless and until it is executed by the OWNER and the ENGINEER and a properly executed copy is mailed to the ENGINEER with a notice to proceed (NTP). If a NTP is not issued within sixty (60) days commencing from the last date of execution of this CONTRACT by the OWNER and the ENGINEER, then this CONTRACT shall be NULL AND VOID, the OWNER will not be obligated to any payment to the ENGINEER and the ENGINEER will not be obligated to perform any work under said CONTRACT.

7.3 NOT-TO-EXCEED (NTE) CEILING

NTE Ceiling price. The City of Huntsville (COH) will not be obligated to pay the ENGINEER any amount in excess of the NTE ceiling price as per Attachment "1", and the ENGINEER shall not be obligated to continue performance if to do so would exceed the NTE ceiling price set forth in the referenced attachment, unless and until the COH notifies the ENGINEER in writing that the NTE ceiling price has been increased and specifies in the notice a revised NTE ceiling that shall constitute the NTE ceiling price for performance under this contract. NTE ceiling price increase will be done by a written unilateral change order to the contract issued by the OWNER that will not require the ENGINEER's approval. When and to the extent that the NTE ceiling price set forth in the referenced attachment has been increased, any hours expended, and material costs incurred by the ENGINEER in excess of the NTE ceiling price before the increase shall be allowable to the same extent as if the hours expended and material costs had been incurred after the increase in the NTE ceiling price

PAYMENT SUMMARY

Engineering Design Services – Lump Sum	\$15,000.00
Construction Administration Services – Not to Exceed (NTE) Ceiling Price of	\$10,560.00
TOTAL CONTRACT AMOUNT:	<u>\$25,560.00</u>

ARTICLE 8 - GENERAL PAYMENT PROCEDURE

8.1 INVOICES

8.1.1 The ENGINEER shall submit monthly invoices to The Administrative Officer, Engineering Division, for the basic services described under Articles 2 and 4 for the design of the PROJECT. Invoices must include the City of Huntsville project name and number, dates of services, contract amount, previous billings and current billing. Additionally, invoices for services that are not contracted for as "Lump Sum" in Article 4 must also be itemized and include, as a minimum, a description of each task performed, the amount of time utilized performing each task, the name(s) of personnel who performed the task and the cost for each specific task. Along with each invoice, the ENGINEER must submit a consultant progress report in the format shown in Attachment 6 hereto. No payment will be made without the consultant progress report completed and attached. Monthly progress reports shall be submitted monthly even if no request for payment is made. If services under Article 4 are included in the invoice for additional services not included under the Lump Sum provisions, or services billed as time and material, the classification and hours of such persons rendering the services shall be attached to the invoice.

8.1.2 The signature of the ENGINEER on the invoice shall constitute the ENGINEER's representation to the OWNER that the services indicated in the invoice have progressed to the level indicated, have been properly and timely performed as required herein, that the reimbursable expenses included in the invoice have been reasonably incurred, that all obligations of the ENGINEER covered by prior invoices have been paid in full, and that, to the best of the ENGINEER's knowledge, information and informed belief, the amount requested is currently due and owing, there being no reason known to the ENGINEER the payment of any portion thereof should be withheld. Submission of the ENGINEER's invoice for final payment and reimbursement shall further constitute the ENGINEER's representation to the OWNER that, upon receipt from the OWNER of the amount invoiced, all obligations of the ENGINEER to others, including its consultants, incurred in connection with the PROJECT, have been paid in full. ENGINEER must designate on Attachment 6 – Progress Report in the appropriate space provided that such action has been completed.

8.2 TIME FOR PAYMENT

The OWNER shall make payment for services in Articles 2, 3 and 4 within 60 days of receipt of valid invoice.

8.3 OWNER'S RIGHT TO WITHHOLD PAYMENT

In the event the OWNER becomes credibly informed that any representations of the ENGINEER, provided pursuant to Article 8.1.2, are wholly or partially inaccurate, the OWNER may withhold payment of sums then or in the future otherwise due to the ENGINEER until the inaccuracy, and the cause thereof, is corrected to the OWNER's reasonable satisfaction. Additionally, failure by the ENGINEER to supply substantiating records shall be reason to exclude related costs from the amounts which might otherwise be payable by the OWNER to the ENGINEER.

8.4 REIMBURSABLE EXPENSES

8.4.1 In addition to the requirements set forth in 8.1 above, invoices for reimbursable expenses shall include such documentation as the OWNER may require. Reasonable expenses are limited to the following expenses:

- (a) Transportation outside the immediate Huntsville area (50 mile radius) approved in advance by the OWNER in writing and incurred in connection with the PROJECT. (Per Department of Treasury, Internal Revenue Service Publication 1542, Per Diem Rates, for travel within the continental United States). Refer to website: www.irs.gov/pub/irs-pdf/p1542.pdf for more information;
- (b) Charges for long-distance communications;
- (c) Fees paid for securing approval of authorities having jurisdiction over the PROJECT,
- (d) Actual costs of reproduction for items in excess of those included in the required services;
- (e) Postage and handling charges incurred for drawings, specifications and other documents.

8.4.2 The ENGINEER shall set forth with particularity on its invoice the nature and cost of the expense item being billed, and attach to its invoice the written authorization, if any, required for such item; and shall bill expenses at actual cost or prevailing rate and without the addition of administrative charge, any multiple or surcharge.

8.5 W-9 TAXPAYER FORM

All ENGINEERING FIRMS are required to submit a Federal Tax Form W-9 to City of Huntsville at the time a contract is awarded. No payments of invoices can be made until this W-9 Tax Form has been properly submitted. A copy of the W-9 Tax Form can be requested from the OWNER or at the following website: www.irs.ustreas.gov/pub/irs-pdf/fw9.pdf.

ARTICLE 9 - GENERAL CONSIDERATIONS

9.1 GENERAL

OWNER and ENGINEER agree that the following sections and provisions shall apply to the work to be performed under this Agreement and that such provisions shall supersede any conflicting provisions of this Agreement.

9.2 SUB-CONTRACTED SPECIALIZED SERVICES

The ENGINEER may sub-contract specialized services required of the PROJECT to competent and experienced sub-consultants approved by the OWNER in writing. As a prime professional, the ENGINEER shall act as OWNER's representative for contracting, directing, and managing the services of sub-consultants. The OWNER shall have the right to reject any consultant provided that the OWNER raises a timely objection. At the time of the execution of this Agreement, the parties anticipate that the consultants listed in Attachment "5" hereto will be retained by the ENGINEER to provide services with respect to the PROJECT. Expenses payable to the ENGINEER for administration of subcontracted services are limited to no more than 5% of the cost of the subcontracted services.

9.3 PEER REVIEW

The OWNER reserves the right to conduct, at the OWNER's expense, peer review of designs and drawings prepared by the ENGINEER and/or sub-consultant(s) for the PROJECT. The ENGINEER and sub-consultant(s) agree that knowledge and consent to review of their work by other engineers of the OWNER's choosing is hereby given in accordance with the ADMINISTRATIVE CODE (RULES AND REGULATIONS) of the

Alabama State Board of Licensure for Professional Engineers and Land Surveyors, Chapter 330-X-14-.06(a) (13) effective January 2008 and as may be amended now or in the future pertaining to the Code of Ethics for review of the work of another engineer.

9.4 CLARIFICATION OF WORK

If reviewing agencies raise questions regarding the work of ENGINEER, OWNER will participate in such meetings as deemed necessary to explain and clarify this work.

9.5 IRRIGATION AND IRRIGATION CONTROLLERS

9.5.1 All designs shall coordinate with the City of Huntsville Landscape Management Department. The basis of design shall be Rainbird Two-Wire System. BaseLine Irrigation Solutions may be considered where existing infrastructure exists but is subject to the approval of Landscape Management.

9.5.2 Contractor is to locate/flag irrigation system valves and moisture sensors at project completion to facilitate Owner's ability to gather GPS coordinates for maintenance purposes.

9.5.3 Bubbler style irrigation systems shall be used for tree installations with two bubblers at each tree ring. Drip Irrigation systems shall not be used. 1804 Spray Heads with SAM/PRS bodies are preferred.

9.6 CHANGES

9.6.1 The OWNER may, at any time by written order, make changes within the general scope of the Agreement in the services to be provided. If such changes cause an increase or decrease in ENGINEER's cost of, or time required for performance of any services, whether or not changed by any order, an equitable adjustment shall be made, and the Agreement shall be modified in writing accordingly. Upon notification of change, ENGINEER must assert any claim of ENGINEER for adjustment in writing within 30 days from the date of receipt unless OWNER grants a further period of time.

9.6.2 If findings in any phase of this PROJECT significantly alter the scope of work for subsequent phases, or if regulations are changed resulting in a scope of work change for any phase, engineering fees set forth in Article 7 may be renegotiated by the OWNER and ENGINEER.

9.7 ENGINEER'S RECORDS

Documentation accurately reflecting services performed, and the time expended by the ENGINEER and his personnel and records of reimbursable expenses shall be prepared concurrently with the performance of the services and shall be maintained by the ENGINEER. The ENGINEER shall maintain record copies of all written communications, and any memoranda of verbal communications related to the PROJECT. All such records and documentation shall be maintained for a minimum of five (5) years after the PROJECT date of final completion or for any longer period of time as may be required by law or good practice. If the ENGINEER receives notification of a dispute or of pending or commencement of litigation during this five-year period, the ENGINEER shall continue to maintain all PROJECT records until final resolution of the dispute or litigation. The ENGINEER shall make such records and documentation available to the OWNER upon notice and shall allow the authorized representative(s) of the OWNER to inspect, examine, review, and copy the ENGINEER's records at the OWNER's reasonable expense.

9.8 SEAL ON DOCUMENTS

- 9.7.1** Final plans and drawings shall be marked "ISSUED FOR CONSTRUCTION". When a firm, partnership, or corporation performs the work, each drawing shall be sealed and signed by the licensed engineer or engineers who were in responsible charge of the work.
- 9.7.2** When plans and drawings issued for construction were not performed by a firm, partnership, or corporation, the first sheet or title page shall be sealed, dated, and signed by the engineer who was in responsible charge. Two or more licensed professional engineers may affix their signatures and seals provided it is designated by a note under the seal the specific subject matter for which each is responsible. In addition, each drawing shall be sealed and signed by the licensee or licensees responsible for each sheet.
- 9.7.3** When plans or drawings are a site adaptation of a standard design or plan or make use of a standard drawing of others, the ENGINEER shall take measures to assure that the site adaptation, standard drawing, or plan is appropriate and suitable for the use proposed by the ENGINEER including meeting the specific site conditions, functionality, design criteria, safety considerations, etc. After taking such measures, the ENGINEER shall seal the standard drawing or plan as shown above in sections 9.8.1 and 9.8.2. The ENGINEER shall not utilize standards of others without their written consent where written consent is required or implied.
- 9.7.4** Each sheet of documents, specifications, and reports for engineering practice and of maps, plats, charts, and reports for land surveying practice, shall be signed, sealed, and dated by the licensed engineer or land surveyor who prepared the documents or under whose responsible charge the documents were prepared. Where more than one sheet is bound together in one volume, including but not limited to reports and specifications, the licensee who prepared the volume, or under whose responsible charge the volume was prepared, may sign, seal, and date only the title or index sheet, provided that this sheet clearly identifies all of the other sheets comprising the bound volume, and provided that any of the other sheets which were prepared by, or under the responsible charge of, another licensee, be signed, sealed, and dated by the other licensee.

9.9 USE AND OWNERSHIP OF DOCUMENTS

All rights of ownership, copyrights, construction documents, including all drawings, specifications and other documents, electronic media, computer source code, or things prepared by or on behalf of the ENGINEER for the PROJECT are hereby transferred to the OWNER and shall be the sole property of the OWNER and are free of any retention rights of the ENGINEER. The ENGINEER hereby grants to the OWNER an unconditional right to use or to refer to, for any purpose whatsoever, the construction documents and any other documents or electronic media, computer source code prepared by or on behalf of the ENGINEER for the PROJECT, free of any copyright claims, trade secrets or other proprietary rights with respect to such documents. The ENGINEER shall be permitted to retain copies thereof for its records. The ENGINEER's documents and other work products are not intended or represented to be suitable for re-use by OWNER or others on extensions of the PROJECT or on any other PROJECT. Any re-use without specific written verification or adaptation by ENGINEER will be at OWNER's sole risk and without liability or legal exposure to ENGINEER, and OWNER shall indemnify and hold harmless ENGINEER from all claims, damages, losses and expenses including attorneys' fees arising out of, or resulting from, such reuse by the OWNER; provided however, that this agreement to indemnify and save

harmless shall not apply to any reuse of documents retained by, or through, the contractor.

9.10 ESTIMATE OF CONSTRUCTION COST

Since ENGINEER has no control over the construction cost of labor, materials, or equipment, or over the construction contractor(s) methods of determining prices, or over competitive bidding or market conditions, his opinion of probable PROJECT cost or construction cost provided for herein are to be made on the basis of his experience and qualifications and represent his best judgment as a design professional familiar with the construction industry; but, ENGINEER cannot and does not guarantee that proposals, bids or construction costs will not vary from opinions of probable cost prepared by him. If OWNER wishes greater assurance as to the construction cost, he will employ an independent cost estimator.

9.11 TERMINATION FOR CAUSE

This Agreement may be terminated by either party upon seven (7) days written notice to the other should such other party fail substantially to perform in accordance with its material terms through no fault of the party initiating the termination.

9.12 TERMINATION BY THE OWNER WITHOUT CAUSE

The OWNER may terminate this Agreement without cause upon seven (7) days' written notice to the ENGINEER. In the event of such a termination without cause, the ENGINEER shall be compensated for all services performed prior to termination, together with Reimbursable Expenses incurred. In such event, the ENGINEER shall promptly submit to the OWNER its invoice for final payment and reimbursement which invoice shall comply with the provisions of Paragraph 8.1.

ARTICLE 10 - INDEMNITY AND INSURANCE

10.1 INSURANCE

The ENGINEER shall carry insurance of the following kinds and amounts in addition to any other forms of insurance or bonds required under the terms of the contract specifications. The ENGINEER shall procure and maintain for the duration of the job until final acceptance by the OWNER, or as later indicated, insurance against claims for injuries to persons or damages to property which may arise from or in connection with the performance of the work hereunder by the ENGINEER, his agents, representatives, employees, or subcontractor.

10.2 MINIMUM SCOPE OF INSURANCE:

A. General Liability:

Insurance shall be written on an occurrence basis. Claims-made coverage will be accepted only on an exception basis after the OWNER's approval. The same insurance company should write General Liability Coverage and OWNERS ENGINEERs Protective Insurance.

B. Commercial General Liability

Products and Completed Operations
Contractual
Personal Injury
Explosion, Collapse and Underground
Broad Form Property Damage

C. Professional Liability:

Insurance may be written on a "claims-made" basis, providing coverage for negligent acts, errors or omissions in the performance of professional services. Coverage shall be maintained for a discovery and reporting period of no less than five (5) years after completion of the professional services and Certificates of Insurance shall be submitted to the OWNER on a yearly basis during this time frame. Coverage shall be no less comprehensive than that which is carried by at least 25% of the registered engineers or engineering firms contracting in the State of Alabama. Such coverage shall be carried on a continuous basis including prior acts coverage to cover the subject PROJECT. The professional liability insurance shall contain contractual liability coverage.

D. Automobile Liability:

Business Automobile Liability providing coverage for all owned, hired and non-owned autos. Coverage for loading and unloading shall be provided under either automobile liability or general liability policy forms.

E. Workers' Compensation Insurance:

Statutory protection against bodily injury, sickness or disease or death sustained by employee in the scope of employment. Protection shall be provided by a commercial insurance company, or a recognized self-insurance fund authorized before the State of Alabama Industrial Board of Relations. "Waivers of Subrogation" in favor of the OWNER shall be endorsed to Workers' Compensation Insurance.

F. Employers Liability Insurance:

Covering common law claims of injured employees made in lieu of or in addition to a worker's compensation claim.

10.3 MINIMUM LIMITS OF INSURANCE:

A. General Liability:

Commercial General Liability on an "occurrence form" for bodily injury and property damage:

\$ 2,000,000 General Aggregate Limit
\$ 2,000,000 Products - Completed Operations Aggregate
\$ 1,000,000 Personal & Advertising Injury
\$ 1,000,000 Each Occurrence

B. Professional Liability:

Insurance may be made on a "claims-made" basis:

\$ 500,000 Per Claim - Land Surveyors
\$ 1,000,000 Per Claim - Other Professionals

C. Automobile Liability:

\$ 1,000,000 Combined Single Limit per accident for bodily injury and property damage.

D. Workers' Compensation:

As required by the State of Alabama Statute. The coverage should include waiver of subrogation.

E. Employers Liability:

\$ 1,000,000 Bodily Injury by Accident or Disease
\$ 1,000,000 Policy Limit by Disease

10.4 OTHER INSURANCE PROVISIONS:

The OWNER is hereby authorized to adjust the requirements set forth in this document in the event it is determined that such adjustment is in the OWNER's best interest. If the insurance requirements are not adjusted by the OWNER prior to the OWNER's release of specifications with regard to the PROJECT in question, then the minimum limits shall apply. The City of Huntsville/OWNER shall be named on the policies of general liability and automobile insurance and on the certificate of insurance as an Additional Insured. Additional Insured status on the Commercial General Liability policy shall be through ISO Additional Endorsement CG 20 10 11 85 or equivalent and coverage shall be afforded on a primary basis. Liability is not necessarily limited to the minimum amounts of insurance required herein, especially where other insurance coverage is available.

The policies are to contain, or be endorsed to contain, the following provisions:

A. All Coverage:

The ENGINEER is responsible to pay all deductibles. Each insurance policy required by this clause shall be endorsed to state that coverage shall not be suspended, voided, canceled, non-renewal or materially changed by either party, reduced in coverage or in limits except after thirty (30) days' prior written notice has been given to the OWNER. Cancellation of coverage for non-payment of premium will require ten (10) days written notice to the OWNER.

10.5 ACCEPTABILITY OF INSURERS:

Insurance is to be placed with insurers authorized by the State of Alabama with an A. M. Best rating of A-V or better.

10.6 VERIFICATION OF COVERAGE:

The OWNER shall be indicated as a Certificate Holder and the ENGINEER shall furnish the OWNER with Certificates of Insurance reflecting the coverage required by this document. The A. M. Best rating and deductibles, if applicable, shall be indicated on the Certificate of Insurance for each insurance policy. The certificates for each insurance policy are to be signed by a person authorized by that insurer to bind coverage on its behalf. Certificates signed using digital signatures will not be accepted unless accompanied by a written statement from the insurance/surety company indicating that their electronic signature is intended as their signature. All certificates are to be received and approved by the OWNER before work commences. The OWNER reserves the right to require complete, certified copies of all required insurance policies at any time.

10.7 CONSULTANTS AND/OR SUBCONTRACTORS WORKING FOR THE ENGINEER:

The ENGINEER shall furnish separate certificates and/or endorsements for each subcontractor and/or consultant showing insurance of the same type or types and to the extent of the coverage set forth in this Article 10.

10.8 HOLD HARMLESS AGREEMENT:

A. Professional Liability Exposures:

The ENGINEER, to the fullest extent permitted by law, shall indemnify and hold harmless the OWNER, its elected and appointed officials, employees, agents, and representatives against all claims, damages, losses, judgments and expenses, including, but not limited to, attorney's fees, arising out of or resulting from the performance of the work, caused by any negligent act, error or omission of the ENGINEER or any of their consultants, or anyone directly or indirectly employed by them or anyone for whose acts they are legally liable. Such obligation should not be construed to negate, abridge, or otherwise reduce any other right or obligation of indemnity, which would otherwise exist as to any party or person, described in this paragraph.

To the fullest extent permitted by law, the ENGINEER shall defend, protect, indemnify, and hold harmless the OWNER, its elected and appointed officials, officers, directors, employees, agents, and representatives from and against any and all liability, claims, demands, damages, loss, costs, fees and expenses (including actual fees and expenses of attorneys, expert witnesses, and other consultants) for infringement of patent rights, copyrights, or other intellectual property rights, except with respect to designs, processes or products of a particular manufacturer expressly required by the OWNER in writing. If the ENGINEER has reason to believe the use of a required design, process or product is an infringement of a patent, the ENGINEER shall be responsible for such loss unless such information is promptly given to the OWNER.

B. Other Than Professional Liability:

The ENGINEER agrees, to the fullest extent permitted by law, to defend, protect, indemnify and hold harmless the OWNER, its elected and appointed officials, officers, directors, employees, agents, and representatives from and against any and all liability, claims, demands, damages, loss, judgments, costs, fees, and expenses (including actual fees and expenses of attorneys, expert witnesses, and other consultants) attributable to personal injury, including bodily injury sickness, disease or death, or to injury to or destruction of tangible property, including loss of use resulting therefrom actually or allegedly caused by the ENGINEER or the ENGINEER's consultants, subcontractors, or suppliers, including, without limitation, any breach of contract or any negligent acts, errors, or omissions in the performance of the professional services provided pursuant to or as a result of this Agreement. Neither the OWNER nor the ENGINEER shall be obligated to indemnify the other party in any manner whatsoever for the other parties own negligence.

ARTICLE 11- MISCELLANEOUS PROVISIONS

11.1 GOVERNING LAW

This Agreement shall be governed by the law of the State of Alabama.

11.2 INTENT AND INTERPRETATION

- 11.2.1** The intent of this contract is to require complete, correct, and timely execution of the work. Any work that may be required, implied, or inferred by the contract documents, or any one or more of them, as necessary to produce the intended result shall be provided by the ENGINEER.
- 11.2.2** This contract is intended to be an integral whole and shall be interpreted as internally consistent. What is required by any one contract document shall be considered as required by the contract.
- 11.2.3** When a word, term or phrase is used in this contract, it shall be interpreted or construed, first, as defined herein; second, if not defined, according to its generally accepted meaning in the engineering industry; and third, if there is no generally accepted meaning in the engineering industry, according to its common and customary usage.
- 11.2.4** The words "include", "includes", or "including", as used in this contract, shall be deemed to be followed by the phrase, "without limitation".
- 11.2.5** The specification herein of any act, failure, refusal, omission, event, occurrence, or condition as constituting a material breach of this contract shall not imply that any other, non-specified act, failure, refusal, omission, event, occurrence, or condition shall be deemed not to constitute a material breach of this contract.
- 11.2.6** Words or terms used as nouns in this contract shall be inclusive of their singular and plural forms unless the context of their usage clearly requires a contrary meaning.

11.3 TIME IS OF THE ESSENCE

Time limitations contained herein, or provided for hereby, are of the essence of this Agreement. The ENGINEER understands and acknowledges that time is of the essence in completion of the PROJECT and that the OWNER will incur damages if the PROJECT is not completed on time.

11.4 SUCCESSORS AND ASSIGNS

The ENGINEER shall not assign its rights hereunder, excepting its right to payment, nor shall it delegate any of its duties hereunder without the written consent of the OWNER. Subject to the provisions of the immediately preceding sentence, the OWNER, and the ENGINEER, respectively, bind themselves, their successors, assigns and legal representatives to the other party to this Agreement and to the successors, assigns and legal representatives of such other party with respect to all covenants of this Agreement. Nothing herein shall be construed as creating any personal liability on the part of any officer or agent of any public body that may be party hereof, nor shall it be construed as giving any rights or benefits hereunder to anyone other than OWNER and ENGINEER.

11.5 NO THIRD-PARTY BENEFICIARIES

This Agreement shall inure solely to the benefit of the parties hereto and their successors and assigns. Nothing contained herein is intended to or shall create a contractual relationship with, or any rights in favor of, or any cause of action in favor of, any third party, against the OWNER or the ENGINEER.

11.6 INTELLECTUAL PROPERTY/ CONFIDENTIALITY

All information, documents, and electronic media, computer source code furnished by the

OWNER to the ENGINEER belong to the OWNER, are considered proprietary and confidential, unless otherwise indicated by the OWNER, and are furnished solely for use on the OWNER's PROJECT. Such information, documents, and electronic media, computer source code shall be kept confidential by the ENGINEER, shall only be released as necessary to meet official regulatory requirements in connection with the PROJECT, and shall not be used by the ENGINEER on any other PROJECT or in connection with any other person or entity, unless disclosure or use thereof in connection with any matter other than services rendered to the OWNER hereunder is specifically authorized in writing by the OWNER in advance. This Section 11.6 shall survive the expiration of this Agreement.

11.7 SUBCONTRACT REQUIREMENTS

The ENGINEER shall include the terms and conditions of this Agreement in every subcontract or agreement with a consultant for this PROJECT so that these terms and conditions shall be binding upon each subcontractor or consultant. The subcontractor(s)/consultant(s) will maintain all licenses and certifications to practice its profession or trade by all public entities having jurisdiction over the PROJECT. The subcontractor (s)/consultant(s) further represent to the OWNER that the subcontractor(s)/consultant(s) will maintain all necessary licenses, certifications, permits or other authorizations necessary for the PROJECT until the remaining duties hereunder have been satisfied.

11.8 NOTICES

Unless otherwise provided, all notices shall be in writing and considered duly given if the original is hand delivered; if delivered by facsimile to 256-427-5325, or is sent by U.S. Mail, postage prepaid to City of Huntsville Engineering, P. O. Box 308 (35804), 320 Fountain Circle (35801), Huntsville, AL. All notices shall be given to the addresses set forth above. Notices, hand delivered or delivered by facsimile, shall be deemed given the next business day following the date of delivery. Notices given by U.S. Mail shall be deemed given as of the second business day following the date of posting.

11.9 FEDERAL IMMIGRATION LAW

By signing this Agreement, the contracting parties affirm, for the duration of the agreement, that they will not violate federal immigration law or knowingly employ, hire for employment, or continue to employ an unauthorized alien within the state of Alabama. Furthermore, a contracting party found to be in violation of this provision shall be deemed in breach of the agreement and shall be responsible for all damages resulting therefrom.

11.10 STRICT COMPLIANCE

No failure of the OWNER to insist upon strict compliance by the ENGINEER with any provision of this Contract for Professional Services shall operate to release, waive, discharge, modify, change, or affect any of the ENGINEER's obligations.

11.11 WAIVER

No provision of this Agreement may be waived except by written agreement of the parties. A waiver of any provision on one occasion shall not be deemed a waiver of that provision on any subsequent occasion, unless specifically stated in writing. A waiver of any provision shall not affect or alter the remaining provisions of this Agreement.

11.12 SEVERABILITY

If any provision of this Agreement, or the application thereof, is determined to be invalid or

unenforceable, the remainder of that provision and all other provisions of this Agreement shall remain valid and enforceable.

11.13 ETHICS

The ENGINEER shall not offer or accept any bribes or kickbacks from or to any manufacturer, consultant, trade contractor, subcontractor, supplier or any other individual or entity in connection with the PROJECT. The ENGINEER shall not confer on any governmental, public, or quasi-public official having any authority or influence over the PROJECT any payment, loan, subscription, advance, deposit of money, services or anything of more than nominal value, present or promised. The ENGINEER shall not, without the express written permission of the OWNER, engage or recommend to the OWNER engagement of any consultant, trade contractor, subcontractor, or supplier to provide services on behalf of the ENGINEER, OWNER or PROJECT in which the ENGINEER has a direct or indirect proprietary or other pecuniary interest; or call for the use of or by exclusion require or recommend the use of products, materials, equipment, systems, processes or procedures in which the ENGINEER or in which any consultant, trade contractor, subcontractor, or supplier of the ENGINEER has a direct or indirect proprietary or other pecuniary interest. Without prior notification and written approval of the OWNER, the ENGINEER and the ENGINEER'S subconsultants shall not offer services to the OWNER'S contractor.

11.14 ENTIRE AGREEMENT

This Agreement represents the entire agreement between the OWNER and the ENGINEER and supersedes all prior communications, negotiations, representations, or agreements, either written or oral. This agreement may be amended only by written instrument signed by both OWNER and ENGINEER.

IN WITNESS WHEREOF, the parties hereto have executed this Agreement the day and year first above written.

**ENGINEER:
GTEC, L.L.C.**

**OWNER:
CITY OF HUNTSVILLE**

BY: _____
John Corbell

BY: _____
Tommy Battle

TITLE: _____
Chief Operating Officer

TITLE: _____
Mayor

ATTEST: _____

ATTEST: _____

Given under my hand this _____ day
Of _____, 2025.

Given under my hand this _____ day
Of _____, 2025.

Notary Public

Notary Public

My commission expires _____

My commission expires _____

ATTACHMENT 1- SCOPE OF SERVICES

(Refer to letter dated March 21, 2025, from Cesar Castillo and John Corbell to Patrick Gamble and attachments).



March 21, 2025

City of Huntsville Engineering
305 Fountain Circle
Huntsville, Alabama 35801

ATTN: Mr. Patrick Gamble *KUM*

SUBJECT: Proposal for Culvert Remediation
McDonald Creek Culvert
Wynn Drive
Huntsville, Alabama
GTEC Proposal No. P-00491 Revision 1

Ladies and Gentlemen,

GTEC, LLC is pleased to provide this proposal for culvert remediation for the above referenced project in Huntsville, Alabama. Project information was provided by Mr. Patrick Gamble during a meeting on October 23, 2024. This proposal describes the site and presents a planned scope of services, fee, and anticipated schedule.

PROJECT INFORMATION

The Wynn Drive roadway culvert at McDonald Creek is approximately 110 feet long and 50 feet wide. A 60-inch stormwater pipe is located on the northern edge of the culvert. The culvert consists of four separate barrels, each with a height of 5 feet and a width of 10 feet. The walls separating each barrel are 6 inches thick. The culvert is constructed out of cast-in-place concrete. Typical flow travels through the 60-inch pipe while the box culverts remain dry except during storm events.

GTEC had performed a condition assessment of the culvert due to observed concrete spalling. Weakened concrete was observed within the culvert as a result of carbonation. Based on the findings during the condition assessment, it is anticipated that the existing corrosion of the concrete will extend further into the culvert.

SCOPE OF SERVICES

Remediation Design Package

GTEC proposes to provide a repair design for the tops of the culverts where corrosion has occurred. Deliverables for a remediation design package will include drawings with design plans, cross sections, and construction details in a PDF format. GTEC will sub-consult services to Live



Oak Engineering for structural design and drawings required for the repair of the box culvert top. J.M. Phillips Engineering will be sub-consulted for a traffic control plan and pavement design details. Additionally, GTEC personnel will collect one (1) asphalt core from Wynn Drive. The underlying base thickness will be measured to record the total thickness of the existing pavement section.

We will contact Alabama One Call prior to the performance of our field services. The utility location services will only mark registered public utility lines; therefore, we will need assistance in locating private lines or underground structures.

Construction Administration

During preconstruction and construction phases of the project, GTEC can provide construction administration services which may include submittal reviews, request for information (RFI) responses, and periodic site visits.

Construction Services Testing

- **Laboratory Testing in Support of Field Density Testing:** After obtaining representative soil and/or aggregate samples from the site, our laboratory personnel can perform standard Proctor testing to obtain the material's optimum moisture content and maximum dry density.
Laboratory Proctor can typically be completed in approximately 3 to 4 working days. While the field density testing discussed below will provide in-place density and moisture content, the laboratory Proctor must be completed to determine a "percent compaction." A site visit should be scheduled at least 3 days prior to any planned field density testing so our representatives can obtain representative samples for the laboratory testing. Our personnel can obtain the laboratory sample at the same time as the in-place density and moisture testing; however, it will take 3 to 4 days to complete the laboratory testing and determine and re-report the "percent compaction".
- **Proofrolling Observations:** Our personnel can visually evaluate subgrade soil conditions in areas planned to receive structural fill, or in areas that have been filled to the finished grades. Proofrolling is the industry standard to identify areas which pump, rut, or deflect under passage of construction equipment.
- **Density Testing:** Our personnel can perform density testing in the fill areas during structural fill placement operations. This testing will be performed using the Nuclear Density Method.
- **Observation and Documentation of Steel Reinforcing (Rebar):** Our personnel can observe steel reinforcing placed in shallow foundations prior to concrete placement. Size, spacing, and clearance of the steel reinforcing can be observed at the requested locations and documented whether or not it corresponds with our understanding of the project plans.



⊗ **Concrete Sampling and Compressive Strength Testing:** During placement of fresh concrete, our personnel can perform or record air and concrete temperature, slump, and air content testing. Also, for each scheduled placement, representative cylinders will be cast for compressive strength testing. After the initial curing on site, the cylinders will be transported to our facility for additional laboratory curing and compressive strength testing. The data will then be reviewed by a GTEC project manager and e-mailed to you.

The client and contractor should understand GTEC does not have the authority to accept or reject concrete or recommend additions of water or admixtures at the site. Decisions for acceptance, rejection, or mix modification must be made by the client, contractor, or their representative.

FEE AND SCHEDULE

At this time, we propose our services described for the fees listed in the following table:

<i>Services</i>	<i>Fee Type</i>	<i>Fee</i>
<i>Engineering Analysis and Report</i>	<i>Lump Sum</i>	<i>\$7,500.00</i>
<i>Traffic Control Plan & Pavement Design</i>	<i>Lump Sum</i>	<i>\$2,500.00</i>
<i>Project Management</i>	<i>Lump Sum</i>	<i>\$5,000.00</i>
<i>Construction Services Testing</i>	<i>Hourly</i>	<i>\$10,560.00</i>
<i>Estimated Total</i>		<i>\$25,560.00</i>

Services not included in the scope can be added at our prevailing unit rates. We will schedule activities upon receipt of this contract authorized by signature below and provide the planned dates of services. Final drawings will be issued within four to five weeks of authorization. This proposal is valid if accepted within 60 days of issuance.

AUTHORIZATION

Should this proposal meet your objectives, please sign, date, and return. Signed authorization will constitute acceptance of the fee and schedule which are included with this proposal. Any modification to this proposal, the fee or schedule, must be accepted by both parties.

To Authorize this Proposal, please sign below:

Printed Name/Title

Company Name

Signature

Billing Address

Date

Accounts Payable Email Address



CLOSING REMARKS

We appreciate this opportunity to be of service and look forward to working with you on this project. If you have any questions regarding this proposal or would like to discuss the proposed scope and budget, please do not hesitate to contact GTEC.

Respectfully,
GTEC

A handwritten signature in cursive script, appearing to read 'Cesar Castillo'.

Cesar G. Castillo, E.I.
Project Manager

A handwritten signature in cursive script, appearing to read 'John W. Corbell'.

John W. Corbell, P.E.
Principal Engineer

Attachments: Construction Services Fee Estimate
Fee Schedule
Live Oak Engineering Proposal



BASE FEE ESTIMATE				
Job Name:	McDonald Creek Culvert Remediation			Estimate by: Cesar Castillo
Location:	Huntsville, Alabama			Date: 1/29/2025
Proposal No.:	P-00491			
General Information and Assumptions				
This fee estimate is based on general review of the provided project information. Additionally, work is expected on a standard work schedule of 5 days per week, 8 hours per day.				
Proofroll (Estimated 2 proofrolls)	Qty.	Cost	Unit	Subtotal
Staff Professional/Associate Project Manager	8	\$ 115.00	hr	\$ 920.00
Daily Vehicle Charge	2	\$ 50.00	day	\$ 100.00
				SUBTOTAL: \$ 1,020.00
Earthwork (Estimated 5 trips for soil/CAB testing)	Qty.	Cost	Unit	Subtotal
Field Technician	20	\$ 65.00	hr.	\$ 1,300.00
Atterberg Limits, ASTM D4318	1	\$ 100.00	ea.	\$ 100.00
Standard Proctor compaction test, ASTM D698	1	\$ 150.00	ea.	\$ 150.00
Stone Proctor - Standard Effort	1	\$ 200.00	ea.	\$ 200.00
Nuclear Gauge, Concrete, Foundation Equipment Rental	5	\$ 50.00	ea.	\$ 250.00
Daily Vehicle Charge	5	\$ 50.00	day	\$ 250.00
				SUBTOTAL: \$ 2,250.00
Cast-in-Place Concrete Testing (Estimated 8 pours and 16 trips for field testing and sample pickup; 8 sets of five cylinders, 4" x 8" sized)	Qty.	Cost	Unit	Subtotal
Field Technician	40	\$ 65.00	hr.	\$ 2,600.00
Concrete cylinders, lab cure, compressive test & report	40	\$ 27.00	ea.	\$ 1,080.00
Nuclear Gauge, Concrete, Foundation Equipment Rental	8	\$ 50.00	ea.	\$ 400.00
Daily Vehicle Charge	16	\$ 50.00	day	\$ 800.00
				SUBTOTAL: \$ 4,880.00
Project Management (Report review and preparation, field support, scheduling, etc.)	Qty.	Cost	Unit	Subtotal
Administrative Personnel	4	\$ 75.00	hr.	\$ 300.00
Staff Professional/Associate Project Manager	10	\$ 115.00	hr.	\$ 1,150.00
Project Manager/Engineer	4	\$ 140.00	hr.	\$ 560.00
Principal Engineer	2	\$ 200.00	hr.	\$ 400.00
				SUBTOTAL: \$ 2,410.00
				TOTAL: \$ 10,560.00



LIVE OAK
ENGINEERING

EVERY GREAT OAK STARTS AS AN ACORN

Scope of Structural Design Services:

Dear Mr. Castillo:

We are pleased to submit this proposal to provide structural engineering services for the above-referenced project. This proposal will remain open for acceptance for one month from the date above.

As we understand it, the project consists of precast box culvert located in Huntsville, Alabama over McDonald creek. A report provided by GTEC dated October 25th, 2024 was reviewed by LOE personnel and it was determined that deterioration of the slab has occurred but that the walls are still in suitable condition. We propose that the existing vertical walls be left in place and only a new top deck be provided.

Compensation for our services shall be a lump sum fee of \$7,500 (Seven Thousand Five Hundred Dollars). Our reimbursable expenses will be invoiced as noted in Exhibit B. If the services covered by this agreement have not been completed within 24 months of the date hereof, through no fault of LOE, the remaining fees shall be escalated at the rate of 4% per year.

For this fee, LOE will provide the following services for this project:

1. Structural design and drawings, including structural plans, sections, details and notes as required for box culvert top.
2. Structural submittal review in electronic (PDF) format.
3. Assist in addressing GC requests for information.
4. Assist with determining whether non-conforming work should be rejected.
5. Assist in reviewing change order requests.

The following items are excluded from the scope of this project:

1. Demolition to expose concealed structural elements or reveal hidden conditions.
2. Use of non-destructive testing equipment (GPR, ultrasound, X-ray, etc.)
3. Investigation for concealed deterioration.
4. Performance of analysis or design calculations for any existing structural framing members or conditions, unless specifically noted.
5. Review for compliance of the overall existing structure with the current and/or previous building code.
6. Design or specification of temporary shoring.
7. Special Inspection as defined in Chapter 17 of the International Building Code
8. Project Peer Review
9. Formal calculation package

LOE is capable of providing some of the above excluded services as part of a more comprehensive structural evaluation. Please let us know if you would like LOE to perform some or all of those currently-excluded services, and we will then submit a separate proposal with a revised scope of services and fee arrangement.

This proposal is based upon the assumptions listed in this proposal. Please inform us if any assumption is incorrect, or if the project scope changes, so that we may revise our proposal. If at any time the project criteria and/or scope deviate from the above description, our stated fee shall be subject to renegotiation.

We have not yet been provided with a project schedule, but we anticipate that the structural construction documents can be completed in stages (concurrent with the other design team members) according to a mutually agreeable design schedule. This schedule shall be subject to renegotiation if progress is delayed by situations beyond the control of LOE, including but not limited to Owner-requested changes or Owner-delayed approvals.

We look forward to working with you on this project.

Exhibit A



LIVE OAK
ENGINEERING

EVERY GREAT OAK STARTS AS AN ACORN

Engineering Terms and Conditions

Live Oak Engineering, Inc. (LOE) shall perform the services outlined in this agreement for the stated fee arrangement.

Fee

The total fee, except stated lump sum, shall be understood to be an estimate based upon Scope of Services and shall not be exceeded by more than ten percent without written approval of the Client. Where the fee arrangement is to be on an hourly basis, the rates shall be those that prevail at the time services are rendered.

Billings/Payments

Invoices will be submitted monthly for services and reimbursable expenses and are due when rendered. Invoices shall be considered PAST DUE if not paid within 30 days after the invoice date and LOE may, without waiving any claim or right against the Client, and without liability whatsoever to the Client, terminate the performance of the service. Retainers shall be credited on the final invoice. A service charge will be charged at 1.5% (or the legal rate) per month on the unpaid balance. In the event any portion of an account remains unpaid 90 days after billing, the Client shall pay cost of collection, including reasonable attorneys' fees.

Access To Site

Unless otherwise stated, LOE will have access to the site for activities necessary for the performance of the services. LOE will take precautions to minimize damage due to these activities but has not included in the fee the cost of restoration of any resulting damage.

Hidden Conditions and Hazardous Materials

A condition is hidden if concealed by existing finishes or if it cannot be investigated by reasonable visual observation. If LOE has reason to believe that such a condition may exist, LOE shall notify the Client, who shall authorize and pay for all costs associated with the investigation of such a condition and, if necessary, all costs necessary to correct said condition. If (1) the Client fails to authorize such investigation or correction after due notification, or (2) LOE has no reason to believe that such a condition exists, the Client is responsible for all risks associated with this condition, and LOE shall not be responsible for the existing condition nor any resulting damages to persons or property. LOE shall have no responsibility for the discovery, presence, handling, removal, disposal, or exposure of persons to hazardous materials of any form.

Standard of Care

LOE and its employees, subsidiaries, independent professional associates, subconsultants, and subcontractors will exercise that degree of care and skill ordinarily practiced under similar circumstances by design professionals providing similar services. The client agrees that services provided will be rendered without any warranty, express or implied. LOE shall exercise usual and customary professional care in its efforts to comply with applicable codes, regulations, laws, rules, ordinances, and such other requirements in effect as of the date of execution of this Agreement.

Indemnifications

To the full extent permitted by law, LOE agrees to indemnify and hold the Client harmless from and against any liabilities, damages, and costs (including reasonable attorney's fees) to the extent caused by the negligence of LOE in performance of services under this Agreement. In no event shall the indemnification obligation extend beyond the date when the institution of legal or equitable proceedings for professional negligence would be barred by any applicable statute of repose or statute of limitations. To the full extent permitted by law, the Client agrees to indemnify and hold LOE harmless from and against any liabilities, damages, and costs (including reasonable attorney's fees) to the extent caused by the negligence of the Client in performance of services under this Agreement. In no event shall the indemnification obligation extend beyond the date when the institution of legal or equitable proceedings for professional negligence would be barred by any applicable statute of repose or statute of limitations.

Risk Allocation

LOE has secured and shall endeavor to maintain a minimum of \$1,000,000 per occurrence of Professional Errors and Omissions Insurance. LOE's total liability to the Client for any loss or damages from claims arising out of or in connection with this Agreement from any cause including LOE's strict liability, breach of contract, or professional negligence, errors and omissions (whether claimed in tort, contract, strict liability, nuisance, by statute or otherwise) shall not exceed the proceeds paid under LOE's liability insurance in effect at the time such claims are made. The Client hereby releases LOE from any liability exceeding such amount. In no event shall either party to this Agreement be liable to the other for special, indirect, incidental or consequential damages, whether or not such damages were foreseeable at the time of the commencement of the work under this Agreement. The Client also agrees to not seek to recover damages from any individual employed by LOE. Such causes include, but are not limited to, LOE's negligence, errors, omissions, strict liability, breach of contract or breach of warranty.

Termination of Services

This agreement may be terminated upon 10 days written notice by either party should the other fail to perform his obligations hereunder. In the event of termination, the Client shall pay LOE for all services rendered to the date of termination, all reimbursable expenses, and reasonable termination expenses.



LIVE OAK
ENGINEERING

EVERY GREAT OAK STARTS AS AN ACORN

Ownership Documents

All documents produced by LOE under this agreement shall remain the property of LOE and may not be used by the Client for any other endeavor without the written consent of LOE.

Governing Law:

The laws of the state in which the LOE office executing this Agreement is located shall govern the validity and interpretation of this Agreement.

Invalid Terms:

In the event that any of these Contract Provisions are found to be illegal or otherwise unenforceable, the unenforceable Contract Provision will be stricken. Striking such a Contract Provision shall have no effect on the enforceability of the remaining Contract Provisions, and those remaining Contract Provisions shall continue in full force and effect as if the unenforceable Contract Provision were never included in the Agreement.

Mediation:

The Client and LOE agree to submit all claims and disputes arising out of this Agreement to non-binding mediation prior to the initiation of legal proceedings. This provision shall survive completion or termination of this Agreement; however, neither party shall seek mediation of any claim or dispute arising out of this Agreement beyond the period of time that would bar the initiation of legal proceedings to litigate such claim or dispute under the applicable law.

LOE Reliance:

LOE shall be entitled to rely, without liability, on the accuracy and completeness of any and all information provided by the Client, the Client's Engineers and contractors, and information from public records, without the need for independent verification.

Certifications:

LOE shall not be required to sign any documents, no matter by whom requested, that would result in LOE's having to certify, guaranty, or warrant the existence of conditions that LOE cannot ascertain.

Third Parties:

Nothing contained in this Agreement shall create a contractual relationship with, or a cause of action in favor of, a third party against either the Client or LOE. LOE's services hereunder are being performed solely for the benefit of the Client, and no other entity shall have any claim against LOE because of this Agreement or LOE's performance of services hereunder.

Consequential Damages:

Neither the Client nor LOE shall be liable to the other or shall make any claim for any incidental, indirect, or consequential damages arising out of or connected in any way to the Project or this Agreement. This mutual waiver includes, but is not limited to, damages related to loss of use, loss of profits, loss of income, loss of reputation, unrealized savings, or diminution of property value and shall apply to any cause of action including negligence, strict liability, breach of contract, and breach of warranty.



LIVE OAK
ENGINEERING

EVERY GREAT OAK STARTS AS AN ACORN

Structural Engineer:
Live Oak Engineering, Inc.
2509 7th Ave South
Birmingham, AL 35233

Client:
GTEC Corp
4890 University Square
Huntsville, AL.

Project No.:
Proposal Date:
Project Name:
Location of Project:
Discipline:
Project Manager:
Terms and Conditions:
Billing Type:
Fee/Estimate:
Hourly Rate:

TBD
03/21/2025
McDonald Creek Culvert
Huntsville, AL
Structural
Ryan Carpenter
See Exhibit A
Fixed Fee
\$7,500
See Exhibit B

Offered by (LOE):

Accepted by (Client):



(signature)

(signature) (date)

First Last, PE, Title
(printed name/title)

(printed name/title)



EVERY GREAT OAK STARTS AS AN ACORN

**Exhibit B
Hourly Rate Schedule:**

Staff	Rate per hour
Principal Professional Engineer	\$200
Engineer IV	\$175
Engineering III	\$150
Engineer II	\$120
Engineer I	\$110
CAD Designer III	\$120
CAD Designer II	\$95
CAD Designer I	\$80
CAD Technician II	\$70
CAD Technician I	\$60
Student Intern-Engineer	\$55
Administrative Assistant	\$55

Reimbursable Expenses

Expenses are separate and in addition to any fee amount stated above. Billing will be submitted monthly for expenses incurred, as follows:

1. Project Related Mileage will be invoiced at \$0.67 per mile
2. Printing and delivery charges will be invoiced at a direct expense.

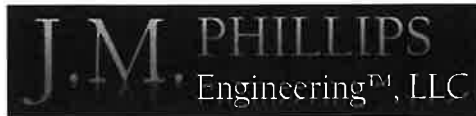

December 27, 2024

GTEC
4890 University Square
Suite 2
Huntsville, AL 35805

Attention: Mr. Cesar Castillo

Subject: Traffic Control Plan
McDonald Creek Culvert
Hazel Green, Alabama
Proposal No.: J-24074

Dear Mr. Castillo;

J.M. Phillips Engineering, LLC is pleased to present this proposal for Civil Engineering Design Services for a traffic control plan for McDonald Creek Culvert located in Huntsville, Alabama. It is our mission to provide innovative design solutions to meet our client's needs. We feel we can be a valuable member of the team for this project.

Sincerely,

J.M. Phillips Engineering, LLC

A handwritten signature in black ink, appearing to read "J.M. Phillips", is written over a horizontal line.

Jason M. Phillips, P.E.
President

PROFESSIONAL SERVICES AGREEMENT

This Professional Services Agreement (“Agreement”) is made by and between **J.M. Phillips Engineering, LLC**, an Alabama Limited Liability Company (“Engineer”) and **GTEC** (“Client”) as of this 27th day of December in the year 2024.

RECITALS

WHEREAS, Engineer is in the business of Civil Engineering; and

WHEREAS, subject to the terms and conditions of this Agreement, Client desires Engineer to provide services set forth on Attachment A;

NOW, THEREFORE, for good and valuable consideration the parties agree as follows:

Article 1 Scope of Services

Engineer shall provide Client with services in connection with the Project as described in Scope of Services (Attachment A). Engineer shall use the standard of care typically exercised in conducting professional practices outlined in Scope of Services.

Article 2 Payment for Services

Client shall compensate Engineer for services rendered according to the Fee Schedule (Attachment B). These rates are agreed to in anticipation of the orderly and continuous progress of the Project through completion, and are subject to escalation in accordance with the Fee Schedule.

Article 3 Payment Terms

Client agrees to pay all fees within 30 days of the date of the invoice. Balances more than 10 days overdue will be assessed an interest rate of 1% per month. Client agrees to pay for any costs of collection including, but not limited to lien costs, court costs and reasonable attorneys' fees involved in or arising out of collecting any unpaid or past due balances.

Article 4 Modifications and Adjustments

If specific periods of time for rendering services set forth in the Scope of Services are exceeded through no fault of Engineer, or if Client has requested significant modifications or changes in the general scope, extent or character of the Project, all rates, measures and amounts of compensation, as well as the time of performance, shall be equitably adjusted. The Scope of Services related to the Project may be revised, or modified to include supplementary service for any reason, upon agreement of Engineer and Client.

Article 5 Indemnification

The Client shall indemnify, defend, and hold harmless Engineer from all losses, damages, costs and expenses which Engineer may suffer or sustain which result from acts or omissions of the Client, its contractors, agents, employees or any other persons (except Engineer's own employees and agents).

Article 6 Limitation of Liability

LIABILITY OF ENGINEER, IF ANY, AS A RESULT OF THIS AGREEMENT, WHETHER IN CONTRACT, TORT, OR OTHERWISE, SHALL NOT EXCEED THE TOTAL CHARGES PAID BY THE CLIENT TO ENGINEER DURING THE PERIOD OF THIS AGREEMENT. ENGINEER WILL NOT BE LIABLE FOR DAMAGES WHICH ARE INCIDENTAL OR CONSEQUENTIAL DAMAGES, EVEN IF ENGINEER HAS BEEN ADVISED AS TO THE POSSIBILITY OF SUCH DAMAGES. SUCH DAMAGES INCLUDE, BUT MAY NOT BE LIMITED TO, SUCH ITEMS AS LOSS OF PROFITS, LOSS OF INCOME, DAMAGES TO BUSINESS REPUTATION.

Article 7 Rights and Benefits

Nothing under this Agreement shall be construed to give any rights or benefits in this Agreement to anyone other than Client and Engineer, and all duties and responsibilities pursuant to this Agreement will be for the sole and exclusive benefit of Client and Engineer and not for the benefit of any other party. All reports, drawings, and any other documents, data or information prepared by Engineer in conjunction with the services provided under this Agreement shall remain the sole property of Engineer.

Article 8 Applicable Law

The terms and conditions of this Agreement shall be governed by the law of the State of Alabama without regard to conflicts of law principles. Any legal suit, action or proceeding arising out of or related to this Agreement or the matters contemplated hereunder shall be instituted exclusively in the federal courts of the United States or the courts of the State of Alabama in each case located in the City of Huntsville and County of Madison, and each party irrevocably submits to the exclusive jurisdiction of such courts in any such suit, action or proceeding and waives any objection based on improper venue or *forum non conveniens*. Service of process, summons, notice or other document by mail to such party's address set forth herein shall be effective service of process for any suit, action or other proceeding brought in any such court.

IN WITNESS WHEREOF, the parties have executed this Agreement as of the date first written above.

CLIENT
GTEC

ENGINEER
J.M. Phillips Engineering, LLC

By: _____

By:  _____

Print: _____

Print: Jason M. Phillips _____

Title: _____

Title: President _____

Date: _____

Date: 12.27.24 _____

This agreement offer will expire in 30 days, unless signed and received from the Client

The Alabama Board of Licensure for Professional Engineers and Land Surveyors Qualification Based Selection Requirements prohibits engineers and land surveyors from "bidding" professional services. Due to these requirements, the consultant must first be chosen based on the firm qualifications prior to submitting a fee proposal. By submitting this proposal, J.M. Phillips Engineering, LLC assumes that it has been selected to provide the included services. If this is not the case, the addressee of this letter should treat this letter and its contents as a scope description and fee estimate, which can be clarified and edited at a later date.

ATTACHMENT A**Fee Schedule**

J.M. Phillips Engineering will provide a Traffic Control Plan for McDonald Creek Culvert for a lump sum fee of \$2,500.00.

GENERAL ASSUMPTIONS AND REQUIREMENTS

- Client shall provide site access as required to perform the work as requested within the scope of this project and that Engineer and Subconsultants may enter the subject properties as well as the adjoining properties without further notice if this agreement is executed.
- J.M. Phillips Engineering, LLC will provide electronic copies of the stamped design drawings. Specifications will be made on the design plans.
- Client shall provide Engineer with all information needed (i.e., CAD/PDF files of Architectural, Mechanical, Plumbing, Electrical Plans)
- Any application, printing and recording fees for the project will be billed as reimbursables for the project.
- Reimbursable expenses will be billed monthly at cost plus 15%.
- J.M. Phillips Engineering, LLC has included the submission of the Civil Design Package for review with Madison County, Alabama. One review process and resubmission of the project is included within the scope of this proposal. Any additional reviews or resubmissions will be billed in accordance with the attached unit rates schedule. Any applications fees charged for the review of the project will be billed as a reimbursable expense to the project.

EXCLUSIONS

The following items are not included in the Scope of Services:

- Surveying
- Signing any client or 3rd party contract agreements
- Application/ Submission and Recording Fees
- Postage/Mailing Fees (if required)
- Construction Layout/Staking
- Revisions based on errors from the information provided to Engineer by others.
- FEMA Elevation Certificates, LOMR, LOMR-F, etc.
- Subdivision, Rezoning, variance, vacation requests, or other matters not specifically mentioned herein above.
- As-Built Surveys and/or drawings
- Environmental Studies. It is assumed that all necessary environmental studies will be performed by others and approved by judicial authorities.

- Offsite infrastructure and/ or utility extensions or improvement design services
- Landscape Design services
- Site Lighting/ photometric design services
- ADEM NPDES Permitting
- ALDOT Permitting
- Any activities not associated within the Scope of Services as defined herein above.

ATTACHMENT 2 - ALABAMA IMMIGRATION ACT - REPORT OF OWNERSHIP FORM

CITY OF HUNTSVILLE, ALABAMA REPORT OF OWNERSHIP FORM

A. **General Information.** Please provide the following information:

- Legal name(s) (include "doing business as", if applicable): GTEC, LLC dba GTEC
- City of Huntsville current taxpayer identification number (if available): 60108
(Please note that if this number has been assigned by the City and if you are renewing your business license, the number should be listed on the renewal form.)

B. **Type of Ownership.** Please complete the un-shaded portions of the following chart by checking the appropriate box below and entering the appropriate Entity I.D. Number, if applicable (for an explanation of what an entity number is, please see paragraph C below):

Type of Ownership (check appropriate box)	Entity I. D. Number & Applicable State
<input type="checkbox"/> Individual or Sole Proprietorship	Not Applicable
<input type="checkbox"/> General Partnership	Not Applicable
<input type="checkbox"/> Limited Partnership (LP)	Number & State:
<input type="checkbox"/> Limited Liability Partnership (LLP)	Number & State:
<input type="checkbox"/> Limited Liability Company (LLC) (Single Member)	Number & State:
<input checked="" type="checkbox"/> LLC (Multi-Member)	Number & State: <u>000-574-634 AL</u>
<input type="checkbox"/> Corporation	Number & State:
<input type="checkbox"/> Other, please explain:	Number & State (if a filing entity under state law):

C. **Entity I.D. Numbers.** If an Entity I.D. Number is required and if the business entity is registered in this state, the number is available through the website of Alabama's Secretary of State at: www.sos.state.al.us/, under "Government Records". If a foreign entity is not registered in this state please provide the Entity I.D. number (or other similar number by whatever named called) assigned by the state of formation along with the name of the state.

D. **Formation Documents.** Please note that, with regard to entities, the entity's formation documents, including articles or certificates of incorporation, organization, or other applicable formation documents, as recorded in the probate records of the applicable county and state of formation, are not required unless: (1) specifically requested by the City, or (2) an Entity I.D. Number is required and one has not been assigned or provided.

Please date and sign this form in the space provided below and either write legibly or type your name under your signature. If you are signing on behalf of an entity please insert your title as well.

Signature: *John W Corbell* Title (if applicable): COO

Type or legibly write name: John W Corbell Date: Nov. 29, 2022

ATTACHMENT 3
CITY OF HUNTSVILLE STANDARDS AND DESIGN GUIDES

1. City of Huntsville Standard Specifications for Construction of Public Improvements. Contract Projects, 1991.
2. City of Huntsville Engineering Standards, 1991.
3. City of Huntsville Design and Acceptance Manual for Force Mains and Pump Stations, 2011.
4. City of Huntsville Design and Acceptance Manual for Sanitary Sewers, 2011.
5. Alabama Department of Transportation Standard Specifications for Highway Construction, Current Edition.
6. City of Huntsville Subdivision Regulations, 1991.

ATTACHMENT 4 **DESIGN REVIEWS**

0% COMPLETE – PRE-DESIGN CONFERENCE

The ENGINEER shall meet with the OWNER at a 0% complete - Pre-Design Conference. The OWNER's representative (Project Engineer) will be introduced.

CONFERENCE FORMAT

The pre-design meeting will be initiated by the OWNER. The purpose of the conference will be to give the ENGINEER an opportunity to discuss the design of the PROJECT, to visit the PROJECT site, to receive copies of OWNER -furnished documents, if applicable, and to meet the OWNER'S Project Engineer and other personnel working on the PROJECT.

ATTENDEES: (Required)

- ENGINEER
- ALDOT (as appropriate for the type of project)
- Real Estate
- Landscape Management
- Utilities
- Traffic Engineering
- Planning

DISCUSSION TOPICS:

- Authority of OWNERS representative (Written submittal made to the ENGINEER)
- Tree Ordinance
- Scope of Work
- Time Requirements
- Budget Restraints
- Testing Requirements
- Permit Responsibilities
- Design criteria
- LC&E requirements
- Plan Requirements
- Special Conditions
- Utility Project Notification and a list of all utilities that need to be contacted.

REQUIRED SUBMITTALS TO THE PROJECT ENGINEER

1. A Certificate of Insurance for the ENGINEER and the ENGINEER's subconsultants shall be submitted to the OWNER's PROJECT ENGINEER per Section 10.6.
2. Prior to the Pre-Design Conference, a completed **draft** design criteria document shall be prepared to the best of the ENGINEER'S ability and in conformance with his fee proposal and will serve as the basis of a discussion topic during the Pre-Design Conference. A **final** version of the design criteria based upon discussion during the meeting shall be prepared by the ENGINEER and distributed with the meeting minutes. A copy of a design criteria format may be found on the City of Huntsville web site at <http://www.huntsvilleal.gov/engineering/index.php>.
3. Within seven (7) calendar days of the 0% Complete - Pre-Design Conference, the ENGINEER shall submit to the OWNER's Project Engineer two color copies and an electronic copy of a schedule in Microsoft Projects format showing the critical path and indicating the time frame for the required milestone events and submittals outlined in this document. The schedule shall support a PROJECT completion date in accordance with the Period of Services in Article 6. When approved, a baseline of the schedule shall be saved from which variances in the schedule can be measured and evaluated.

ATTACHMENT 4 **DESIGN REVIEWS**

30% COMPLETE – CONCEPTUAL DESIGN

This design review is to show the OWNER how the functional and technical requirements will be met, to indicate the ENGINEER's approach to the solution of technical problems, to show compliance with design criteria or to justify noncompliance and to provide an estimate of probable cost. A field review shall be conducted at this juncture with the OWNER's staff and the ENGINEER to review the proposed field alignment of the PROJECT.

CONFERENCE FORMAT

ATTENDEES: (Required)

- Real Estate
- Landscape Management
- Utilities
- Traffic Engineering
- Planning
- City of Huntsville Construction Project Manager
- City of Huntsville Inspector
- City of Huntsville Environmental Representative

DISCUSSION TOPICS:

- ENGINEER presents recommended design/solutions along with other options and alternatives considered.
- ENGINEER presents updates on progress of permitting requirements.
- ENGINEER presents progress on coordination with other project participants such as the State of Alabama, sub consultants, etc.
- ENGINEER presents budgetary constraints.

REQUIRED SUBMITTALS TO THE PROJECT ENGINEER

- A preliminary list of all permits to be obtained with associated fees.
- An updated schedule in Microsoft Projects format showing the critical path shall be submitted.
- Two color copies and an electronic copy of an updated schedule in Microsoft Projects format showing the critical path shall be submitted.
- One (1) complete set of all approved permits including Location, Character, and Extent.

ATTACHMENT 4 **DESIGN REVIEWS**

60% COMPLETE – PRELIMINARY DESIGN CRITERIA

The review of the PROJECT at this point is primarily to ensure that funding limitations are not being exceeded and to ensure that the contract documents, design analysis and cost estimates are proceeding in a timely manner, and that the design criteria and previous review comments are being correctly interpreted. An additional review may be required by the OWNER to review changes proposed from previous submittals.

CONFERENCE FORMAT

ATTENDEES: (Required)

- Real Estate
- Landscape Management
- Utilities
- Traffic Engineering
- Planning
- City of Huntsville Construction Project Manager
- City of Huntsville Inspector
- City of Huntsville Environmental Representative

DISCUSSION TOPICS:

- Additional land acquisition needs, as required.
- Utility Project Notification and a list of all utilities that need to be contacted.
- Technical specifications for special construction items not covered under standard specifications or deviations from standard specifications.
- Update on progress of permitting requirements.
- Erosion control plan requirements, if required by the OWNER.
- Budget constraints.
- Progress on coordination with other project participants such as the City of Huntsville Real Estate Officers (Engineering Department), State of Alabama, sub consultants, etc.

REQUIRED SUBMITTALS TO THE PROJECT ENGINEER

1. One full size print copy and one ½ size print copy of all drawings that have incorporated previous comments shall be submitted. Plan/Profile drawings shall be 75% complete. Right-of way drawings shall be 100% complete at this submittal (reference Real Estate Division Plan Requirements Section entitled DRAWINGS, included at the end of this proposal)
2. An update to the schedule in Microsoft Projects format showing the critical path shall be submitted.
3. Unless determined to be inapplicable by the OWNER, Hydraulic reports 75% complete, shall be submitted.
4. Three (3) copies of preliminary plans for utilities shall be submitted.
5. Legal descriptions for takings shall be submitted. The information shall be 100% complete. (Reference Real Estate Division Plan Requirements Section entitled DESCRIPTIONS, included at the end of this proposal)
6. Traffic Control Plan, if required. Plan shall be 60% complete at this submittal.
7. Detailed preliminary construction cost estimate shall be submitted.
8. Results of geotechnical investigations shall be submitted.
9. A list of comments made at the 30% review and a summary of each resolution.
10. Two color copies and an electronic copy of an update to the schedule in Microsoft Projects format showing the critical path shall be submitted.

ATTACHMENT 4 **DESIGN REVIEWS**

90% COMPLETE – FINAL REVIEW

The review of this submittal is to ensure that the design is in accordance with directions provided the ENGINEER during the design process.

CONFERENCE FORMAT

DISCUSSION TOPICS

Discussion topics will be handled open forum.

REQUIRED SUBMITTALS TO THE PROJECT ENGINEER

1. One full size print copy and one ½ size print copy of all drawings that have incorporated previous comments shall be submitted. Submittals include Plan/Profile drawings, Construction Details, Detailed cross-sections with cut and fill quantities and storm and sanitary sewer crossings, Erosion control plan, if required, Technical Specifications, Right-of way Drawings, Traffic Control Plan, Plans for Utilities, Signed Acceptance of Utility Project Notification Form by all affected parties, Design Calculations, and a final cost estimate. All submittals shall be 100% complete.
2. Any changes to Land Acquisition needs shall be identified and Legal descriptions for the changes shall be submitted.
3. A list of comments made at the 60% review and a summary of each resolution.
4. Calculations showing how quantities were determined for each bid item and how the item is to be measured in the field and paid. Three bound copies of corrected quantity calculations to match bid quantities. The following shall be required for each item:
 - Item Number
 - Item Description with standard specification used.
 - Detailed calculation to include all measurements, conversion factors, and “standard” weights used.
 - Final “calculated” amount and any “increased” amounts.
 - Notes to include any deviation from referenced standard specifications.

ATTACHMENT 4
DESIGN REVIEWS

100% COMPLETE – READY TO ADVERTISE

After the 90% review, the ENGINEER shall revise the construction documents by incorporating any comments generated during the previous design reviews. The ENGINEER shall prepare final hard copy contract specifications, prepare a bid form, and update the cost estimate as necessary.

ATTACHMENT 5 - ENGINEERS PERSONNEL FEE SCHEDULE



FEE SCHEDULE	
Personnel Rates	
Field Technician	\$ 65.00 hourly
Senior Field Technician	\$ 75.00 hourly
Administrative Personnel	\$ 75.00 hourly
Special Inspector	\$ 85.00 hourly
Steel Inspector	\$ 85.00 hourly
Senior Steel Inspector	\$ 110.00 hourly
Staff Professional/Associate Project Manager	\$ 115.00 hourly
Project Professional/ Associate Project Manager	\$ 130.00 hourly
Project Manager/Engineer	\$ 140.00 hourly
Senior Engineer, Registered / Senior Project Manager	\$ 180.00 hourly
Principal Engineer	\$ 200.00 hourly
Additional Services/Equipment Charges	
Nuclear Gauge, Concrete, Foundation Equipment Rental	\$ 50.00 day
Floor Flatness and Levelness Device	\$ 375.00 day
Coring Equipment (Core Machine, Generator, and Patch)	\$ 250.00 day
Daily Vehicle Charge	\$ 50.00 day
Trip Charge in Lieu of Mileage (inside Madison County)	\$ 50.00 Trip
Mileage (Portal to Portal)	\$ 0.80 mile
Lab Tests	
Moisture Content	\$ 20.00 each
Atterberg Limits, ASTM D4318	\$ 100.00 each
Standard Proctor compaction test, ASTM D698	\$ 150.00 each
Stone Proctor - Standard Effort	\$ 200.00 each
Proctor Correction for oversize particles	\$ 100.00 each
Concrete cylinders, lab cure, compressive test & report	\$ 27.00 each
Compressive strength of mortar or grout prism	\$ 40.00 each
Flexural strength of concrete beam	\$ 75.00 each
Compressive strength of core samples	\$ 75.00 each
Note:	
* All rates will remain in effect through the duration of the project.	
* Time over 8 hours per day, 40 hours per week, Saturdays, Sundays, and Holidays will be billed at 1.5 times the regular rate.	
* A minimum of 4 hours will be charged per trip for any work performed.	

4890 University Square, NW Ste 2 Huntsville, Alabama 35816
 info@gteccorp.com | www.gteccorp.com
 o: 256.541.0165

ATTACHMENT 6 - PROGRESS REPORT
(Article 8)

PROGRESS REPORT NO. _____ FOR MONTH AND YEAR _____

PROJECT _____ PROJECT NO. _____

DATE _____ CITY'S PROJECT ENGINEER _____

CONSULTANT _____ CONSULTANT'S PROJ. MAN. _____

CURRENT MONTH % COMPLETE: _____ PREV. MONTH % COMPLETE: _____

ATTACH A "SHOULD HAVE STARTED TASKS REPORT" AND A "SLIPPING TASKS REPORT" FROM MICROSOFT PROJECTS THAT LISTS ALL ACTIVITY THAT IS BEHIND SCHEDULE.

ATTACH A "TASKS STARTING SOON" REPORT FROM MICROSOFT PROJECTS WITH A DATE RANGE OF THIRTY (30) DAYS AFTER THE DATE OF THIS PROGRESS REPORT.

STATE WHAT ACTION IS BEING TAKEN TO BRING PROJECT BACK TO SCHEDULE:

MILESTONE SUBMITTALS	SCHEDULED DATE	ACTUAL DATE
30%	_____	_____
60%	_____	_____
90%	_____	_____
100%	_____	_____
"FINAL" INVOICE SUBMITTED	_____	_____
SUBCONSULTANTS PAID IN FULL	<u>September 24, 2025</u>	_____

CONTRACTED COMPLETION DATE: shall coincide with the duration of the construction contract for the project.

(These scheduled dates shall be agreed upon at the beginning of the project (Attachment 5) with the Project Engineer and noted monthly on each progress report. The scheduled contract completion date shall not be changed except by contract change order. Changes to the scheduled milestone submittal dates shall be accompanied by a new project schedule approved by the OWNER'S Project Engineer.)

UPDATED SCHEDULE ATTACHED? _____ YES _____ NO

*If yes, send an electronic copy to the Project engineer

COMMENTS:

This progress report (4 copies) shall be submitted monthly. Scheduled completion dates will not be extended without a contract modification.

CERTIFICATION: I certify that the stated information is true and accurate to the best of my knowledge.

CONSULTANT DATE CITY PROJECT ENGINEER DATE

ATTACHMENT 7 - SUB CONSULTANTS ENGAGED BY THE ENGINEER
(Article 9.2)

CONSULTANT NAME AND ADDRESS	DESCRIPTION OF SERVICES	FEE
Live Oak Engineering	Structural Design and Drawings	\$7,500.00
J.M. Phillips Engineering	Traffic Control Plan and Pavement Design Details	\$2,500.00
	SUB-TOTAL	\$10,000.00
	5% Administrative Fee	\$500.00
	TOTAL	\$10,500.00

ATTACHMENT 8 - CONTRACT DOCUMENT REQUIREMENTS LIST

REQUIREMENT	SUBMIT TO	SUBMITTAL REQUIREMENT DATE	NUMBER OF COPIES	REFERENCE SECTION OF CONTRACT AND COMMENTS
Deviations from OWNER's standards.	OWNER	Prior to incorporating deviations.	2	Article 2.5
Products or materials specified by the ENGINEER that are available from only one source.	OWNER	Prior to 100% submittal.	2	Article 2.2
ADA grades, elevations and layout	OWNER	90% review, 100% complete	2	Article 2.6
Approval of ENGINEER's Request for Payment.	OWNER	Within ten (10) days of receipt of the request from the ENGINEER.	N/A	Article 3.4
Approval of ENGINEER submittals	OWNER	So as to cause no delay to the ENGINEER or the PROJECT.	N/A	Article 3.8
Change order changes that reduce construction requirements.	OWNER	Prior to authorizing a change.	N/A	Article 3.11
Any information pertaining to any claim.	OWNER	Immediately	2	Article 3.12
Information pertinent to the PROJECT, all criteria and full information as to OWNER's requirements, copies of all design and construction standards.	ENGINEER	So as to not delay the services of the ENGINEER.	2	Article 5.1, 5.2
Notification of delays.	ENGINEER; OWNER	Promptly	4	Article 6.1
ENGINEER's monthly invoices.	OWNER	Monthly	4	Article 8.1.1
Consultant progress report.	OWNER	Monthly	4	Article 8.1.1
Records, data, parameters, design calculations and other information.	OWNER	Cancellation of contract.	2	Article 9.7
Documentation, records of reimbursable expenses, record copies of all written communications, and any memoranda of verbal communications related to the PROJECT.	OWNER	Upon notice from the OWNER.	2	Article 9.4
Termination notification.	OWNER or ENGINEER	7 days prior to termination.	2	Article 9.10 & 9.11

Certificate of Insurance for ENGINEER.	OWNER	At 0% design conference	1	Article 10.2(B), 10.6, and Attachment 4.
Insurance cancellation, suspension, or reduction in coverage or limits.	OWNER	30 days prior to effective date except for cancellation which is 10 days notification.	1	Article 10.4(A)
Certificate of insurance for sub consultants/subcontractors.	OWNER	At 0% design conference.	1	Article 10.7
A schedule in Microsoft Projects format showing the critical path.	Project Engineer	Within 7 calendar days of Pre-design conference, 30% complete design review. 60% design review. Attachment 6	1 hard; 1 digital	Attachment 4
Drawings.	Project Engineer	30% complete design review, 60% design review, 90% review, and 100% complete.	3	Attachment 4
Cost estimate.	Project Engineer	30% complete design review, 60% review, 90% review, and 100% complete.	3	Attachment 4
Hydraulic reports.	Project Engineer	60% design review.	2	Attachment 4
Preliminary plans for utilities.	Project Engineer	60% design review.	3	Attachment 4
Real Estate Deliverables	Project Engineer	60% design review, 90% review, 100% complete.	Reference Real Estate Division Plan Requirements	Attachment 4, 14 Real Estate Plan Requirements at end of this proposal document
Traffic Control plan.	Project Engineer	60% design review.	N/A	Attachment 4
Results of geotechnical investigations.	Project Engineer	30% design review.	2	Attachment 4
Technical specifications.	Project Engineer	90% review, 100% complete.	N/A	Attachment 4
Relocation of Utilities	Project Engineer	0% review – list of all utilities that need to be contacted. 60% review – from all affected parties 90% review – Signed Acceptance Utility Project Notification Form	2	Attachment 4, 10
Design Calculations	Project Engineer	90% review, 100% complete	1	Attachment 4
Digital copy of drawings.	Project Engineer	100% complete – 1 in. dgn format; 1 in .tiff or .pdf format	2	Attachment 4
Digital text files.	Project Engineer	100% complete.	1	Attachment 4
Bid Quantities.	Project Engineer	100% complete. Digital in Excel 2003 format and hard copy	3	Attachment 4
Permits and Permit Applications	Project Engineer	100% complete.	1	Attachment 4
Field notes.	Project Engineer	100% complete.	1	Attachment 4

Digital aerial photography.	Project Engineer	100% complete.	1	Attachment 4
Progress Report (Art. 8)	Project Engineer	30% complete design review, 60% design review, 90% design review, 100% completion stage.	4 hard; 1 digital monthly	Attachment 4

ATTACHMENT 9 - REQUIREMENTS FOR DOCUMENT SUBMITTALS

DRAWINGS

All drawings shall be sized 24" x 36", unless otherwise approved by the OWNERS Project Engineer.

Title blocks shall as a minimum, contain the name of the project, date, city project number, and ENGINEER's name. The title block of drawings shall contain a space for the names of the preparer and the reviewer and/or checker. These blocks shall be signed on each submittal (See Attachment "11" for sample standard drawing format). Drawings shall contain alphanumeric revision designations. Drawings issued for review shall be issued with alpha revision designation and the revision letter shall be changed for each submittal containing drawing changes. Drawings issued for construction shall be issued with numeric designation at revision level "0" and described as "Issued for Construction" in the revision description block. Subsequent drawing changes require the revision level to be raised using successively higher numbers and the changes to be marked by circling and briefly described in a revision block.

All drawings shall be prepared in Micro station. DGN format, unless otherwise approved by the City Engineer. Transmittal letters shall consist of a list of files being submitted, a description of the data in each file, and a level/layer schematic of each design file. DGN design files shall have working units as follows: master units in US Survey feet, no sub-units, and 1,000 positional units. All data submitted shall use NAD83(2011) datum for horizontal control and NAVD88 (based upon latest Geoid) for vertical control. Since these surveys originate and terminate at points with datum adjusted Alabama State Plane Coordinates, all computed coordinates shall be datum adjusted NAD83(2011) Alabama State Plane Coordinates, U.S. Survey Foot, East Zone.

Unless otherwise specified by the Owners Project Engineer, all drawings for review submittals shall be full or half-size copies. All documents shall be clearly marked in a revision block indicating the applicable submittal milestone, i.e., 30%, 60%, 90%, etc.

OTHER DOCUMENTS

Submittals required by the State of Alabama for their review, bidding, etc., shall be of the size, form and numbers of copies as the state may require even though such submittals may differ from the submittals set forth as being required elsewhere in this Agreement.

Digital files shall be submitted by 4-3/4" CD ROM, DVD, 3- and 1/2-inch floppy disk, flash drive, or to the City of Huntsville F.T.P. site.

All print copies shall be first generation copies.

All text documents shall be prepared in Microsoft Word 2010 format.

All spreadsheets shall be in Microsoft Excel 2010 format.

All PDF files shall be searchable.

Schedules shall be in Microsoft Projects format, unless otherwise approved by the OWNERS Project Engineer.

Aerial photography files shall be in Intergraph (.COT) or (.tiff) format.

All mapping shall meet National Map Accuracy Standards unless otherwise noted. If National Map Accuracy Standards are not met, the accuracy of the map shall be identified to the Owners Project Engineer and on the maps derived from the aerial survey. National Map Accuracy Standards are shown below. This and other map standards are shown in Department of the Army, US Army Corps of

Engineers standard, "EM 1110-1-1000, Engineering and Design - Photogrammetric Mapping". All final drawings, specifications, plans, calculations, letters containing Engineering or Surveying recommendations or other Engineering or Land Surveying papers or documents involving the practice of engineering or land surveying as defined by Code of Alabama, Title 34, Chapter 11 shall be sealed, dated, and bear the signature of the person who prepared or approved them.

Working drawings or other documents shall contain a statement to the effect "Preliminary-Not for construction, recording purposes or implementation."

ATTACHMENT 10 – UTILITY PROJECT NOTIFICATION FORM

NAME: _____
(Utility Name)

PROJECT NAME: _____ PROJECT
NUMBER: _____

CONSULTING ENGINEER: _____
(Name)

ENGINEERING REPRESENTATIVE _____ PHONE: _____

I have reviewed design drawings or other information as available, and:

DO _____

DO NOT _____

have facilities that will require relocation. If relocation is required, a construction duration of _____ calendar days from the Notice to Proceed, is anticipated to be required for relocation.

LIST NAME(S) OF OTHER UTILITY(S) that share poles or facilities that have to be relocated prior to YOU starting your work:

NAME OF UTILITY: _____

NAME OF UTILITY: _____

NAME OF UTILITY: _____

OTHER: _____

COMMENTS: _____

BY: _____
AUTHORIZED REPRESENTATIVE

FIELD CONTACT PERSON: _____ PHONE: _____
OFFICE CONTACT PERSON: _____ PHONE: _____

DATE: _____

ATTACHMENT 11

TITLE SHEET	PROJECT NAME AND INFORMATION CITY OF HUNTSVILLE HUNTSVILLE ALABAMA	DATE: 1/13/2009 DRAWN BY: MGB	SCALE: AS SHOWN	DATE: 1/13/2009 DRAWN BY: MGB	SCALE: AS SHOWN
	<p>CONSTRUCTION PLANS FOR</p> <p>PROJECT NAME</p> <p>PROJECT INFORMATION</p> <p>FOR THE</p> <p>CITY OF HUNTSVILLE HUNTSVILLE, ALABAMA (PROJECT NO. XXXXXXXXXX)</p> <p>SAMPLE STANDARD DRAWING FORMAT</p>				

HUNTSVILLE
The Star of Alabama

INDEX OF DRAWINGS

SHEET NO.

TITLE
INDEX TO DRAWINGS SHALL BE PLACED ON COVER SHEET IF POSSIBLE, OTHERWISE IT SHALL BE THE SECOND SHEET IN THE SET.



LOCATION MAP HERE

ATTACHMENT 12 SAMPLE

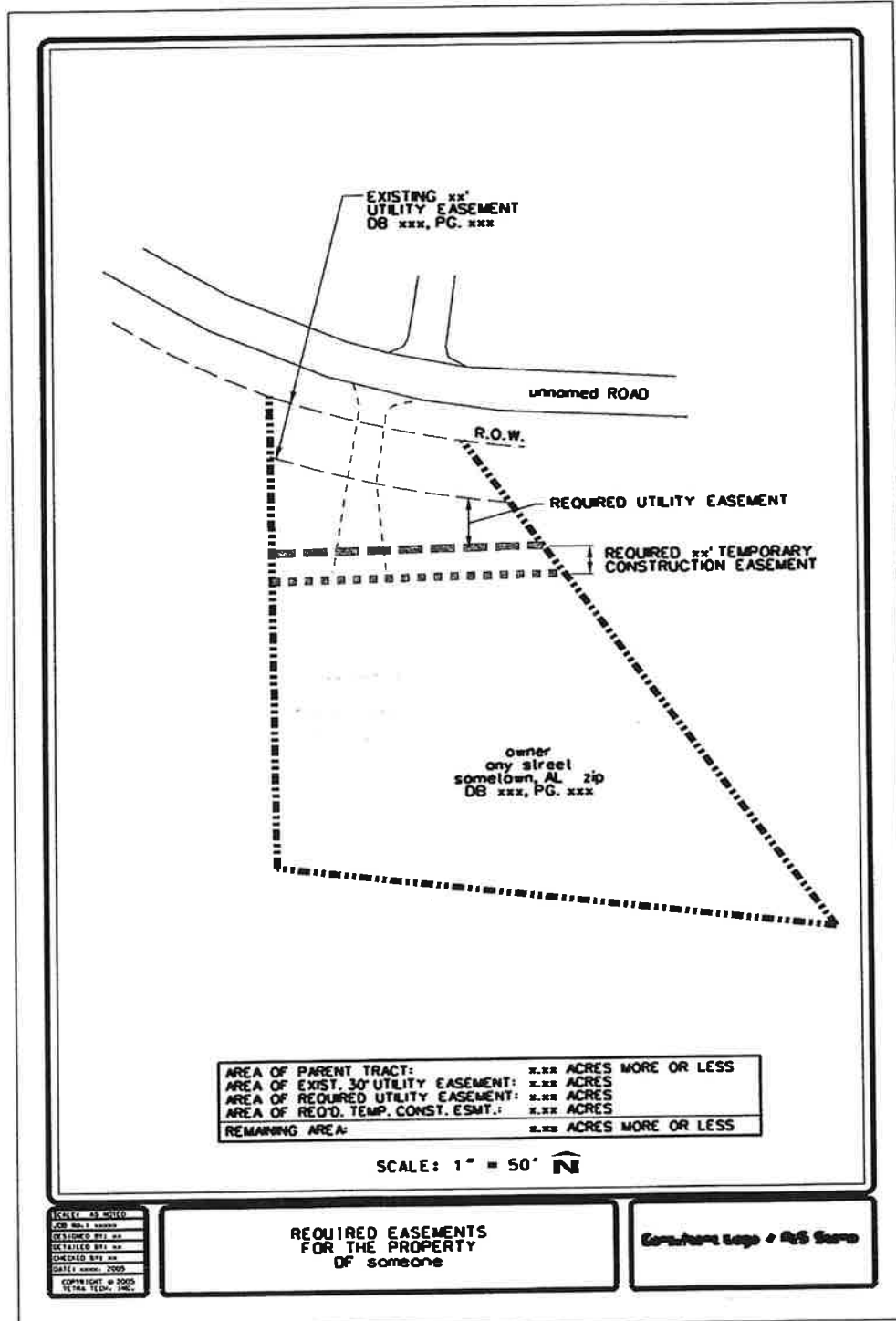

AREA OF PARENT TRACT:	x.xx ACRES MORE OR LESS
AREA OF EXIST. 30' UTILITY EASEMENT:	x.xx ACRES
AREA OF REQUIRED UTILITY EASEMENT:	x.xx ACRES
AREA OF REQ'D. TEMP. CONST. ESMT.:	x.xx ACRES
REMAINING AREA:	x.xx ACRES MORE OR LESS

SCALE: 1" = 50' N

DRAWN BY: []
CHECKED BY: []
DATE: []
SCALE: []
COPYRIGHT © 2005 TETRA TECH, INC.

**REQUIRED EASEMENTS
FOR THE PROPERTY
OF someone**

Consulting Group & GIS Services

ATTACHMENT 13

United States National Map Accuracy Standards

With a view to the utmost economy and expedition in producing maps which fulfill not only the broad needs for standard or principal maps, but also the reasonable particular needs of individual agencies, standards of accuracy for published maps are defined as follows:

1. **Horizontal accuracy.** *For maps on publication scales larger than 1:20,000, not more than 10 percent of the points tested shall be in error by more than 1/30 inch, measured on the publication scale; for maps on publication scales of 1:20,000 or smaller, 1/50 inch. These limits of accuracy shall apply in all cases to positions of well-defined points only. Well-defined points are those that are easily visible or recoverable on the ground, such as the following: monuments or markers, such as benchmarks, property boundary monuments; intersections of roads, railroads, etc.; corners of large buildings or structures (or center points of small buildings); etc. In general, what is well defined will be determined by what is plottable on the scale of the map within 1/100 inch. Thus, while the intersection of two road or property lines meeting at right angles would come within a sensible interpretation, identification of the intersection of such lines meeting at an acute angle would obviously not be practicable within 1/100 inch. Similarly, features not identifiable upon the ground within close limits are not to be considered as test points within the limits quoted, even though their positions may be scaled closely upon the map. In this class would come timber lines, soil boundaries, etc.*
2. **Vertical accuracy,** *as applied to contour maps on all publication scales, shall be such that not more than 10 percent of the elevations tested shall be in error more than one-half the contour interval. In checking elevations taken from the map, the apparent vertical error may be decreased by assuming a horizontal displacement within the permissible horizontal error for a map of that scale.*
3. **The accuracy of any map may be tested** *by comparing the positions of points whose locations or elevations are shown upon it with corresponding positions as determined by surveys of a higher accuracy. Tests shall be made by the producing agency, which shall also determine which of its maps are to be tested, and the extent of the testing.*
4. **Published maps meeting these accuracy requirements** *shall note this fact on their legends, as follows: "This map complies with National Map accuracy Standards."*
5. **Published maps whose errors exceed those aforesaid** *shall omit from their legends all mention of standard accuracy.*
6. **When a published map is a considerable enlargement** *of a map drawing (manuscript) or of a published map, that fact shall be stated in the legend. For example, "This map is an enlargement of a 1:20,000-scale map drawing," or "This map is an enlargement of a 1:24,000-scale published map."*
7. **To facilitate ready interchange and use of basic information for map construction** *among all Federal mapmaking agencies, manuscript maps and published maps, wherever economically feasible and consistent with the uses to which the map is to be put, shall conform to latitude and longitude boundaries, being 15 minutes of latitude and longitude, or 7.5 minutes, or 3-3/4 minutes in size.*

U.S. BUREAU OF THE BUDGET

ATTACHMENT 14

ENGINEERING DEPARTMENT - REAL ESTATE DIVISION PLAN REQUIREMENTS

DRAWINGS:

Individual Parcels

- Each individual parcel 8 ½" x 14" (dgn or dxf format)
- Show Calculations
 - Before
 - After
 - Taking
- All Parcels shall be closed shapes (polygons).
- Show Existing and Proposed Right-of-Way on each individual parcel map.
- Property Ownership

Overall Project Land Acquisition Maps

- Total project drawing in dgn or dxf format
- Indicate the following:
 - Stationing on Centerline
 - Existing Right-of-Way
 - Proposed Right-of-Way
 - Existing Easements
 - Proposed Easements
 - Existing Pavement
 - Proposed Pavement/Sidewalks/Structures
 - Existing Structures
 - Property Ownership

Color Standards

(SAMPLE)

<u>Description</u>	<u>Color</u>	<u>Line Style</u>	<u>Type</u>
Existing ROW	Red	Medium Dashed	
Proposed ROW	Red	Solid	Closed Polygon
Existing Easements	Orange	Medium Dashed	
Proposed Easements	Orange	Solid	Closed Polygon
TCE	Pink	Solid	Closed Polygon

DESCRIPTIONS:

- Microsoft Word on 3.5" Diskette or CD
- Each Description shall be complete and independent (separate file).
- Hard Copies signed and stamped by PLS.

GENERAL:

- P.K. Nails or other permanent stationing markings shall be required.
- Re-staking of right-of-way or easements may be required (See Article 4).
- All survey plats to be on Alabama State Plane Datum. Strip Maps shall indicate at least 2 monuments in place with Alabama State Plane Coordinate values shown on each.

- Parcel plats and legal descriptions shall indicate the Alabama State Plane Coordinate NAD83 Alabama East Zone Value of the point of beginning.

ATTACHMENT 15 - GIS BASE MAP

DESIGN LEVEL	CONTENTS	LINE CODE	COLOR	WEIGHT	TEXT SIZE	FONT	CELL NAME
1	State Plane Coordinate Grid	0	0	0	20	0	
2	Benchmarks	0	0	0			
3	Private Street Text	0	105	0	20	0	
3	Street Text	0	3	0	20 (or 18)	0	
4	Street R/W	7	0	0			
5	Street Centerline	7	0	0			
6	Street Pavement	0	3	0			
6	Proposed Street Pavement	3	16	0			
6	Private Streets	0	105	0			
6	Proposed Private Road	3	105	0			
7	Parking Lots	1	3	1			
7	Private Lots used as Roads	1	105	1			
8	Secondary Roads--Private	2	105	0			
8	Secondary Roads	2	3	0			
8	Trails	3	3	0			
9	Secondary Roads/Trails Text	0	3	0	20	0	
10	Sidewalks	5	3	0			
11	Bridges/Culverts/Paved Ditches	0	0	0			
12	Hydrology - Major	6	1	0			
12	Hydrology - Minor, Ditches	7	1	0			
13	Hydrology - Text	0	1	0	25	23	
14	Tailings & Quarries, Athletic Fields/Text, misc. areas	0	1	0			
15	Greenways	3	48	0			
16	Speed Tables	0	3	0			TCALM
17	Railroad Tracks (Patterned)	0	2	0			RR
18	Railroad Text	0	2	0	25	0	
19	Railroad R/W	2	2	0			
20	Utility Poles (Cell)	0	5	0			P POLE
21	Utility Easements	3	5	0			
22	Utility Text	0	5	1			
23	Geographic Names	0	3	1			
24	Building Structures	0	0	0			
24	Pools and Text	0	1	0	10	1	
24	Future Site of Structures	2	0	0			STRUCT
24	Existing Structures (exact location and shape unknown)	2	0	0			STRCEX
25	Property Lines/ refuge bdy.	6	6	1	30	1	
26	Cadastral Polygons	6	6	0			
27	Ownership Text	0	6	1			
28	Cemeteries/Text	4	6	0	10	1	
29	Lot Numbers				25	0	
30	Block Numbers				30	0	
31	Addition Names	0	0	0	35	0	
32	Open						
33	Lot Ticks						
34	Lot Lines/Property Lines	6	6	0			
35	Trees/Hedge Rows	0	6	0	AS=1		TREES
36	GPS Monuments	0	5	0	18	23	CONTRL
37	2' Topo Contour						

38	5' Topo Contour	0	7	0			
39	25' Major Topo Contour	0	7	0			
40	X Spot Elevation	0	7	0			
41	FEMA Monuments/Labels	0	3/0	0	18	1	FEMA
42	Quarter Sections						
43	Section Lines	0	5	0			
44	Features	0	2	0			
44	Cell Towers	0	12	0	AS=1		CELTWR
45	Fences (Pattern)	0	8	0	AS=1		FENCE
46	Format/Legend	0	0	0			Limleg Madleg
47	Mass Points	0	7	2			
48	Break Lines	0	7	2			
49	Open						
50	Billboards	0	37	1			BBOARD
51	Sanitary Sewer	0		3			
52	Sanitary Sewer Text						
53	Storm Water Features	0		3			
54	Storm Water Text						
55	Open						
56	Property Address	0	1	0			
57	Text Tag for Buildings	0	1	0	10-20	1	
58	One Way Arrows	1	3	1			
59	Open						
60	Open						
61	Open						
62	Monuments for Setup (point cell)						
63	Open						

ATTACHMENT 16 – REQUIRED DELIVERABLES

Checklist must be submitted at 100% review and with final invoice.

This is a submittal only. **Return this sheet with submittal**

<u>YES</u>	<u>NO</u>	<u>REQUIRED SUBMITTALS TO THE PROJECT ENGINEER</u>
<input type="checkbox"/>	<input type="checkbox"/>	1. Two (2) sets of complete construction drawing prints sized 24" x 36" sealed and marked "ISSUED FOR CONSTRUCTION". Drawings information shall be referenced to Alabama State Plane Coordinate system, NAD1983 Alabama East Zone as described in the <u>Code of Alabama</u> (1975), Section 35-2-1. Surveys shall be tied to a minimum of two accepted GPS monuments or one GPS tie point plus an astronomic observation to determine grid north or GPS Survey.
<input type="checkbox"/>	<input type="checkbox"/>	2. One (1) Micro station digital and One (1) digital file in either .tiff or .pdf format of construction drawings (must be signed and sealed) – sized 11" x 17".
<input type="checkbox"/>	<input type="checkbox"/>	3. Two (2) sets of right-of-way drawing prints sized 24" x 36" sealed and marked "ISSUED FOR CONSTRUCTION". Drawings information shall be referenced to Alabama State Plane Coordinate system. NAD1983 Alabama East Zone
<input type="checkbox"/>	<input type="checkbox"/>	4. One (1) Micro station digital file of right-of-way drawings.
<input type="checkbox"/>	<input type="checkbox"/>	5. Two (2) print sets of 8-1/2" x 11" legal descriptions for right-of-way (REVISED SETS ONLY)
<input type="checkbox"/>	<input type="checkbox"/>	6. One (1) digital text file of legal descriptions for right-of-way (REVISED FILE ONLY)
<input type="checkbox"/>	<input type="checkbox"/>	7. One (1) print copy of Final Construction Cost Estimate.
<input type="checkbox"/>	<input type="checkbox"/>	8. One (1) digital spread sheet file of Final Construction Cost Estimate.
<input type="checkbox"/>	<input type="checkbox"/>	9. Three (3) printed and bound copies of corrected quantity calculations to match Final Bid Quantities.
<input type="checkbox"/>	<input type="checkbox"/>	10. One (1) digital spread sheet file (Excel 2003 format) of Final Bid Quantities.
<input type="checkbox"/>	<input type="checkbox"/>	11. Two (2) print sets of contract specifications.
<input type="checkbox"/>	<input type="checkbox"/>	12. One (1) digital text file of contract specifications.
<input type="checkbox"/>	<input type="checkbox"/>	13. One (1) complete set of signed and sealed calculations.
<input type="checkbox"/>	<input type="checkbox"/>	14. One (1) complete set of permits for COH signature and Engineer's submittal to include but not limited to USACE, ADEM NPDES NOI, ETC. This package will also include CBMPP, ALDOT Maintenance, ROW and utility permit Applications for ALDOT Funded Projects as required.
<input type="checkbox"/>	<input type="checkbox"/>	15. One (1) complete set of all field notes.
<input type="checkbox"/>	<input type="checkbox"/>	16. One (1) copy of digital aerial photography obtained for this PROJECT in (.tif) format, as necessary.
<input type="checkbox"/>	<input type="checkbox"/>	17. Utility Project Notification forms and a list of all utilities that need to be contacted.

Engineer
