



Huntsville, Alabama

305 Fountain Circle
Huntsville, AL 35801

Cover Memo

Meeting Type: City Council Regular Meeting **Meeting Date:** 1/22/2026

File ID: TMP-6365

Department: Engineering

Subject:

Type of Action: Approval/Action

Resolution authorizing the Mayor to enter into a Contract between the City of Huntsville, Alabama and the low bidder, JS Building Company, Inc., for Cummings Research Park Monument Signs-REBID, Project No. 71-25-SP25.

Resolution No.

Finance Information:

Account Number: 3080-71-00000-530010-00000000-

City Cost Amount: \$2,819,339.42

Total Cost: \$2,819,339.42

Special Circumstances:

Grant Funded: N/A

Grant Title - CFDA or granting Agency: N/A

Resolution #: N/A

Location: (list below)

Address: N/A

District: District 1 ☐ District 2 ☐ District 3 ☐ District 4 ☐ District 5 ☐

Additional Comments:

Award a construction contract to low bidder JS Building Company for the removal and replacement of existing monument signs in Cummings Research Park consisting of 15 signs.

RESOLUTION NO. 26-

BE IT RESOLVED by the City Council of the City of Huntsville, Alabama, that the Mayor be, and is hereby authorized, to enter into a Contract between the City of Huntsville, Alabama and JS Building Company, Inc., in the amount of TWO MILLION EIGHT HUNDRED NINETEEN THOUSAND THREE HUNDRED THIRTY-NINE AND .42/100 DOLLARS (\$2,819,339.42) for Cummings Research Park Monument Signs-REBID, Project No. 71-25-SP25, in Huntsville, Alabama, on behalf of the City of Huntsville, a municipal corporation in the State of Alabama, which said Contract is substantially in words and figures similar to that document attached hereto and identified as "Contract between the City of Huntsville, Alabama and JS Building Company, Inc., for Cummings Research Park Monument Signs-REBID, Project No. 71-25-SP25." consisting of a total of one (1) page plus one hundred three (103) additional pages consisting of Attachments A-Q, Supplement to General Requirements for Construction of Public Improvements and all Addenda, "Certification of Compliance with Title 39, Code of Alabama," and "E-Verify Statement," and the date of January 22, 2026, appearing on the margin of the first page, together with the signature of the President or President Pro Tem of the City Council, and an executed copy of said document being permanently kept on file in the Office of the City Clerk of the City of Huntsville, Alabama.

ADOPTED this the 22nd day of January, 2026.

President of the City Council of the City of
Huntsville, Alabama

APPROVED this the 22nd day of January, 2026.

Mayor of the City of Huntsville,
Alabama

/

**CONTRACT BETWEEN CITY OF HUNTSVILLE, ALABAMA
AND
JS BUILDING COMPANY, INC.
FOR
CUMMINGS RESEARCH PARK MONUMENT SIGNS-REBID
PROJECT NO. 71-25-SP25**

**STATE OF ALABAMA}
MADISON COUNTY}**

THIS CONTRACT, made and entered into this 22nd day of January, 2026, between the CITY OF HUNTSVILLE, ALABAMA, a Municipal Corporation, sometimes referred to herein as City, and JS BUILDING COMPANY, INC., sometimes referred to herein as Contractor.

-WITNESSETH-

WHEREAS, the City desires to install, construct or make certain improvements known as Cummings Research Park Monument Signs-REBID, Project #71-25-SP25, in the City of Huntsville, Madison County, Alabama, all in accordance with details, specifications, surveys and general requirements prepared by the City of Huntsville Urban Development Department - Engineering Division, which are on file in the Office of the City Engineer of the City of Huntsville, Alabama, all of which details, specifications, surveys and general requirements are made a part of this Contract, and

NOW, THEREFORE, it is agreed that the Contractor promises and agrees to make such improvements for the party of the first part for the considerations hereinafter set out. The Contractor promises and agrees to furnish all necessary labor, materials, and equipment for the doing of the same, all to be done in accordance with such details, plans, specifications, and general requirements hereto attached and made a part of this Contract.

FOR THE PERFORMANCE of such work, the city agrees to pay the Contractor as follows per Attachment "A".



JS Building Company, Inc.

BY:

Tommy Battle, Mayor

ATTEST: 

Shaundrika Edwards
City Clerk

City Council President

DATE: January 22, 2026

CUMMINGS RESEARCH PARK MONUMENT SIGNS-REBID
PROJECT NUMBER 71-25-SP25

CITY OF HUNTSVILLE, ALABAMA

TABLE OF CONTENTS

Bid Quantities	ATTACHMENT A
Bid Proposal	ATTACHMENT B
Addenda Acknowledgment Form	ATTACHMENT C
Subcontractor's Listing	ATTACHMENT D
References of Similar Projects	ATTACHMENT E
Notice to Contractors	ATTACHMENT F
Sample Copy of Invoice	ATTACHMENT G
W9-Taxpayer Form	ATTACHMENT H
City of Huntsville Report of Ownership Form	ATTACHMENT I
Alabama Act 2016-312	ATTACHMENT J
Certificate of Compliance with Alabama Act 2016-312	ATTACHMENT K
Tracer Wire Specification	ATTACHMENT L
Alabama Act 2023-180	ATTACHMENT M
Standards for Nursery Stock	ATTACHMENT N
Irrigation Specifications	ATTACHMENT O
Additional Irrigation Measures	ATTACHMENT P
Landscape Maintenance Guidelines	ATTACHMENT Q

SUPPLEMENT TO GENERAL REQUIREMENTS

SECTION	SECTION NO.
General	1
Proposal Preparation	2
Quantities	3
Change Orders	4
Maintain Office	5
Subcontractors	6
Bid Bond	7
N/A	8
Liability Insurance	9
Licenses and Classifications	10
Permits	11
Payment	12
N/A	13
Examination of Plans, Specifications, Special Provisions, and Site Work	14
Inclusions to Contract	15
Commencement of Work	16
Contract Time	17
Liquidated Damages	18
Storage of Materials	19
Traffic Flow	20
Termination for Convenience	21
Termination for Cause	22
Unbalanced Bids	23
Additional Insurance Requirements	24
Domestic Preferences	25
Time is of the Essence	26
No Damages for Delays	27
Contractor Responsible for Locating Utilities Prior to Construction Initiation	28
Correction to City of Huntsville's Standard Specifications for the Construction of Public Improvements, Contract Projects, 1991-Recovery Time	29
Warranties	30
Coordination with other Contractors	31
W-9 Taxpayer Form	32
Final Payment	33

TABLE OF CONTENTS
PAGE TWO

Project Completion Date	34
Record Drawings	35
Lien Waivers	36
Lowest Responsible Bidder	37
Non-Resident Bidders	38
Correction to Section 80.08C of The City of Huntsville "Standard Specifications for Construction of Public Improvements"	39
Correction to section 80 – Prosecution & Progress 80.01 subletting and contract. (a) limitations	40
Correction to Section 80 – Prosecution and Progress 80.03 Progress Schedule of Oper.	41
Correction to Section 80 – Prosecution and Progress 80.09(b)	42
Correction to Section 105 – Excavation and Embankment	43
Correction to Section 847 – Pipe Culvert Joint Sealers	44
NPDES Construction Requirements	45
DELETION of Section 50.01 – Authority of Engineer of Record	46
Shop Drawings	47
E-Verify Statement	48
City of Huntsville Engineering Department Construction Requirements	49
Survivability of Contract Provisions	50
Surety Bonds	51
Governing Law	52
Alabama Immigration Act	53
Successors and Assigns	54
Written Notice	55
Rights and Remedies	56
Entire Agreement	57

ATTACHMENT "A"					1/16/2026	
CUMMINGS RESEARCH PARK MONUMENT						
SIGNS-REBID						
Project No.71-25-SP25						
UNIT BID SHEET						
ITEM NO.	DESCRIPTION	BID QTY	BID UNIT	BID UNIT PRICE	BID AMOUNT	
1	Removal of Existing Monument Signage (Includes Disposal & Restoration of Ground)	10	EACH	\$5,002.28	\$50,022.80	
2	Large Monument Sign; Component A (Right Side) (Complete And In Place)	5	EACH	\$125,251.27	\$626,256.35	
3	Large Monument Sign; Component A (Left Side) (Complete And In Place)	5	EACH	\$125,251.27	\$626,256.35	
4	Stacked Monument Sign; Component B (Right Side) (Complete And In Place)	8	EACH	\$70,507.88	\$564,063.04	
5	Stacked Monument Sign; Component B (Left Side) (Complete And In Place)	4	EACH	\$70,507.88	\$282,031.52	
6	Vertical Beacon Sign; Component C (Left Side) (Complete And In Place)	4	EACH	\$43,489.80	\$173,959.20	
7	Vertical Beacon Sign; Component C (Center In Median) (Complete And In Place)	6	EACH	\$43,489.80	\$260,938.80	
8	Vertical Beacon Sign; Component E (Left Side) (Complete And In Place)	1	EACH	\$58,952.84	\$58,952.84	
9	Vertical Beacon Sign; Component E (Right Side) (Complete And In Place)	3	EACH	\$58,952.84	\$176,858.52	
TOTAL BASE BID					\$2,819,339.42	

ATTACHMENT "A"				1/16/2026		
CUMMINGS RESEARCH PARK MONUMENT SIGNS-REBID Project No.71-25-SP25						
UNIT BID SHEET						
Option No. 1 (Vehicular Directional Signage)						
1-1	Vehicular Directional Monument Sign; B1a (Complete And In Place)	10	EACH	\$7,623.27	\$76,232.70	
1-2	Vehicular Directional Wayfinding Sign; B1b (Complete And In Place)	10	EACH	\$4,253.37	\$42,533.70	
TOTAL Option No. 1					\$118,766.40	
Option No. 2 (Sculptural Identity Sign)						
2-1	Sculptural Identity Sign; C1 (Complete And In Place)	1	EACH	\$85,112.53	\$85,112.53	
TOTAL Option No. 2					\$85,112.53	
ALL ITEMS SHALL BE CONSIDERED IN-PLACE. PRICES SHALL INCLUDE ALL LABOR, EQUIPMENT, MATERIALS, AND REMOVALS AS						
COMPANY <u>JS Bell Company Inc.</u> SIGNATURE <u>[Signature]</u> DATE <u>1/16/26</u>						

ATTACHMENT "B"

PROPOSAL

TO: THE CITY OF HUNTSVILLE

City Hall
305 Fountain Circle
Huntsville, Alabama

PROPOSAL OF JS Building Company, Inc.

(NAME)
108 Clinton Avenue West, Huntsville AL. 35801
(ADDRESS)

TO MAKE CERTAIN IMPROVEMENTS ENTITLED:

**CUMMINGS RESEARCH PARK MONUMENT SIGNS-REBID
PROJECT # 71-25-SP25**

FOR THE CITY OF HUNTSVILLE, ALABAMA.

GENTLEMEN:

The undersigned bidder has carefully examined the drawings or plans, bid documents, the specifications, the general requirements, the supplement to general requirements, the general terms and conditions, this proposal, the agreement, together with any addenda thereto, and agrees to furnish and deliver all the materials, and to do and perform all the work and labor required to be furnished and delivered, done and performed in and about the improvements as described above and in accordance with certain specifications prepared and approved by the OWNER (City of Huntsville, Alabama). It is **MANDATORY** that any and all addenda be acknowledged by the undersigned bidder on Attachment "C" which must be submitted with bid package; otherwise, bid shall be rejected.

The undersigned bidder understands that when unit prices are called for, the quantities shown herein are approximate only and are subject to increase or decrease, and offers to do the work whether the quantities are increased, or decreased, at the unit prices stated in the following schedule. The undersigned bidder also understands that when lump sum bids are called for, he will be required to furnish all equipment, labor, materials and other items or cost to construct a complete facility. The undersigned bidder further understands that any deletions or additions designated on the outside of the bid envelope, must indicate the particular bid item relative to the deletion or addition, even if the deletion or addition references to deduct or add to the Total Base Bid. Any bids received that are unsealed will be immediately rejected.

Contractors are authorized to download quantities, Attachment "A", or quantity revisions from COH Engineering website and paste to a thumb/flash drive of their choice which must be submitted with the original bid packet. In addition, two hard copies must be signed and submitted with original bid packet. Failure to do so may be cause for rejection of bid. The City reserves the right to reject any altered bid resulting from altering the bid thumb/flash drive in any manner. If a price discrepancy is found on the thumb/flash drive, or the correct version of bid quantities is not submitted on the thumb/flash drive which corresponds to the printed hard copies, then printed hard copy prices submitted with original bid documents, with Contractor signature, will prevail.

Certificates of Insurance are required naming the City as the Certificate Holder. Also, the name of the project and project number should be included on the certificate. The Certificates should reflect the insurance coverage required herein. In addition, a copy of the policy may be requested upon award. Certificates signed using digital signatures will not be accepted unless accompanied by a written statement from the insurance/surety company indicating that their electronic signature is intended as their signature. The Certificates are to be signed by a person authorized by the Insurer to bind coverage on its behalf and must indicate coverage will not be canceled or non-renewed except after thirty (30) days prior written notice to the City at the following address: City of Huntsville, P.O. Box 308, Huntsville, Alabama 35804 ATTN: Mary Ridgeway.

The undersigned bidder understands that the Contract Time for completion of all work is one hundred eighty (180) calendar days.

**CUMMINGS RESEARCH PARK MONUMENT SIGNS-REBID
PROJECT # 71-25-SP25
PAGE TWO**

THE UNDERSIGNED BIDDER ALSO AGREES AS FOLLOWS:

All bonds must be approved by the Mayor and the Clerk-Treasurer of the City of Huntsville. Within fifteen (15) days after the date of acceptance of this proposal by City Council action, the contractor shall execute the contract and furnish to the OWNER a payment (labor and material) bond and a performance bond, each in the amount of 100% of the contract amount. No contract extension will be allowed for delays in the issuance of the notice to proceed that are a result of the contractor failing to submit the required items within the 15 days.

It is further understood and agreed that the Contractor shall commence work to be performed under this contract within fifteen (15) days from the date of this contract, unless otherwise instructed in writing by the OWNER. All work shall be carried on continuously to completion.

Accompanying this proposal is a certified check or bid bond in the amount of not less than five percent (5%) of the total amount shown on the schedule of prices not exceeding \$10,000.00 payable to the City of Huntsville, Alabama, which is to be forfeited, as liquidated damages, if, in the event that his proposal is accepted, the undersigned shall fail to execute the contract and furnish a satisfactory contract bond under the conditions and within the time specified in this proposal; otherwise, said certified check or bid bond is to be returned to the undersigned.

DATED: January 16, 20 26

(IF AN INDIVIDUAL, PARTNERSHIP, OR NON-INCORPORATED ORGANIZATION)
SIGNATURE OF BIDDER _____

BY JS Building Company, Inc.

ADDRESS OF BIDDER 108 Clinton Avenue West, Huntsville AL. 35801

NAMES AND ADDRESSES OF MEMBERS OF THE FIRM:

<u>Brent Snyder</u>	<u>Brent Ramage</u>
<u>Matt Taylor</u>	<u>Bruce DiPlacido</u>

OUR CONTRACTOR'S STATE LICENSE NO. IS 38806

(IF A CORPORATION)
SIGNATURE OF BIDDER  _____

BY Brent Snyder

BUSINESS ADDRESS 108 Clinton Avenue West, Huntsville AL. 35801

INCORPORATED UNDER THE LAWS OF THE STATE OF Alabama

NAMES	PRESIDENT	<u>Brent Snyder</u>
OF	SECRETARY	<u>Bruce DiPlacido</u>
OFFICERS	TREASURER	<u>Matt Taylor</u>

MANDATORY ACKNOWLEDGEMENT OF ADDENDA: Addenda will only be emailed to those bidders who attend and have signed in at the pre-bid meeting. Acknowledgement of receipt of addenda is mandatory using Attachment "C" and attachment must be submitted with bid package. Failure to do so shall be cause for rejection of the bid. It is the responsibility of all bidders to refer to the website for any updates.

ATTACHMENT "C"

**CUMMINGS RESEARCH PARK MONUMENT SIGNS-REBID
PROJECT # 71-25-SP25**

MANDATORY ACKNOWLEDGEMENT OF ADDENDA

Acknowledgement of receipt of Addenda is Mandatory. Failure to acknowledge receipt/download from website shall be cause for rejection of the bid. By signing below, Bidder acknowledges receipt of Addenda and the date received.

<u>ADDENDUM NO.</u>	<u>DATE RECEIVED/DOWNLOADED FROM WEBSITE (if applicable)</u>
Addendum #1	1/14/26

COMPANY JS Building Company, Inc.

SIGNATURE 

TITLE President

DATE 1/16/26

ATTACHMENT "D"

CUMMINGS RESEARCH PARK MONUMENT SIGNS-REBID PROJECT # 71-25-SP25

SUBCONTRACTOR'S LISTING

All subcontractors must be approved in writing by Owner. Any additional subcontractors needed during the contract period shall be approved by written letter from the Owner. Contractor shall **immediately** notify Mary Ridgeway via email at mary.ridgeway@huntsvilleal.gov and the Owner's project inspector of any changes to subcontractor list for the duration of the project.

<u>TASKS TO BE PERFORMED</u>	<u>SUBCONTRACTOR NAME</u>	<u>LICENSE NO.</u>	<u>ADDRESS</u>	<u>ITEM #'S OF WORK TO BE PERFORMED</u>
Surveying/Layout				
Permitting				
Clearing & Grubbing				
Erosion Control				
Traffic Control				
Excavation				
Concrete	Best Concrete			1 - Concrete Foundations
Storm Drainage				
Sanitary Sewer				
Shoring/Monitoring				
Retaining Walls	Best Concrete			1 - Wall Construction
Bridges				
Railroads				
Traffic (signals, loops)				
Street Lights				
Electrical				
Water				
Asphalt				
Landscaping (Trees, grassing)				
Irrigation				
Striping				
Sewer Testing				
Guardrails				
Handrails				
Painting				
Special (fencing, benches, dewatering etc.)	Knight Signs		5959 Knight Avenue, Tuscaloosa, AL. 35405	1 - Signage Fabrication & Installation
Mechanical				
SCADA				
Other	Sparks Stone		101 Beltline Rd. NW, Decatur AL. 35601	1 - Masonry

ATTACHMENT "E"

**CUMMINGS RESEARCH PARK MONUMENT SIGNS-REBID
PROJECT # 71-25-SP25**

Contractor shall provide at least five (5) references including NAME OF PROJECT, Owner Name, address, phone number and contact name that demonstrates contractor's ability on similar projects.

1. Patrick Wynn, Boys & Girls Club
256-534-6060; pwynn@bgcnal.com
New Boys & Girls Club North Huntsville Campus
2. Wesley Crunkleton; Crunkleton & Associates
256-536-8809; wesley@crunkletonassociates.com
Stovehouse Campus, Lincoln Mill Campus, Clinton Avenue Garage Renovations
3. Danny Yancey; Stovehouse
256-486-1500; danny@stovehouse.com
Stovehouse Campus Renovations
4. Karen Mockenstrum; Fantasy Playhouse
256-679-7921
Fantasy Playhouse New Facility
5. Mary Ellen Judah; Neighborhood Concepts
256-348-8658; mjudah@neighborhoodconcepts.org
Cottages @ Indian Creek; Grove @ Indian Creek; Mountain View Apartments

ATTACHMENT "F"

Pre-bid meeting to be held on Wednesday, January 7, 2026, at 10:00 am, at City Hall, on the 6th Floor in Training Rooms 624/625 at 305 Fountain Circle, Huntsville, AL 35801.

NOTICE TO CONTRACTORS

WANTED: Sealed bids in duplicate for the construction of: Cummings Research Park Monument Signs-REBID, more particularly known as Project No. 71-25-SP25.

Description of Project: Construction of new monument signage for Cummings Research Park.

PRE-QUALIFICATION: All contractors who plan to submit a bid must submit a prequalification package, which can be obtained at www.huntsvilleal.gov/engineeringbids. Three (3) copies of the completed prequalification package must be submitted to the City of Huntsville Engineering Department contacts provided no later than 5:00 p.m. on Tuesday, November 25, 2025. Responses will be evaluated and contractors will be notified promptly. Bids will only be considered from contractors deemed to be qualified through this process. The City of Huntsville will not be responsible for a bidder's failure to complete the pre-qualification package nor to become pre-qualified.

The attention of all bidders is called to Code of Alabama §§ 34-8-1 and 34-8-2 (1975) and 34-8-1, 34-8-2, 34-8-4, 34-8-6, 34-8-7, 34-8-8 and 34-8-9 (amended 1996) setting forth the definition of general contractor and the licensing procedures and requirements for state licensing. A copy of the above Codes may be obtained from the OWNER (City of Huntsville). No one is entitled to bid and no contract may be awarded to anyone who does not possess a valid general contractor's license and the required classification for the municipal type work to be performed. The general contractor's license and classification must appear on the outside of the bid envelope along with the general contractor's name and address, project name and number and date and time of bid opening. Section 39-3-5 Code of Alabama has been amended as follows:

"In awarding the Contract, preference will be given to Alabama resident contractors and a nonresident bidder domiciled in a state having laws granting preference to local contractors shall be awarded the Contract only on the same basis as the nonresident bidder's state awards contracts to Alabama contractors bidding under similar circumstances."

This project Cummings Research Park Monument Signs-REBID, more particularly known as Project No. 71-25-SP25 requires the contractor to possess a State of Alabama General Contractors License.

After proposals are opened and read, they will be compared on the basis of the summation of the products or approximate quantities shown in Attachment "A", multiplied by the unit bid prices. In the event of a discrepancy between unit bid prices and extensions, the unit bid price shall govern. A proposal will not be considered unless signed by the bidder or his authorized agent and accompanied by cashier's check or properly signed bid bond, as required by law.

In determining the successful bidder, the Owner will consider in addition to the bid prices, such responsibility factors as characteristics and responsibility, skill, experience, record of integrity in business, and of performance offered and past record of performance on Owner contracts on other similar projects. Any other factors not specifically mentioned or provided for herein, in addition to that of the bid price which would affect the final cost of the Owner, will be taken into consideration in making award of contract. The right is reserved to reject any bid where investigation of the business and technical organization of the bidder available for the contemplated work, including financial resources, equipment, and experience on similar projects does not satisfy the Owner that such bidder is qualified to perform the work. The City Council of the City of Huntsville reserves the right to reject any and all bids and to waive informalities.

Separate sealed bids for the construction of this project will be received at City Hall, 305 Fountain Circle, on the 6th Floor, in Training Room 624/625, on the 15th day of January, 2026, until 10:00 a.m. Bids may be sent via Air Courier, Delivery or Messenger Service, mailed by United States Postal Service, or hand delivered to Attention: Engineering Procurement and Contracts Coordinator, to the City of Huntsville City Hall, 305 Fountain Circle, Huntsville, AL 35801. Delivery by any of these means must be received before 5:00 p.m. CST on the day prior to the bid opening. After 5:00 p.m. CST on the day prior to the date of the bid opening, bids must be hand delivered and presented at the bid opening. All bids received after 10:00 a.m. CST on the noted bid date will be returned unopened.

Each bid shall be accompanied by an original signed, dated and sealed Bid Bond in the amount of not less than five percent (5%) of the total shown on the schedule of prices, but not exceeding \$10,000.00. Quantities are known as Attachment "A". No bidder may withdraw his bid within ninety (90) days after the actual date of opening.

These Addenda, Special Provisions, Plans, the Supplement to General Requirements for Construction of Public Improvements City of Huntsville Specifications, Standard Specifications for Construction of Public Improvements Contract Projects and all supplementary documents are essential parts of the contract, and a requirement occurring in one is as binding as though occurring in all. They are intended to be complimentary and to describe and provide for a complete work. Contract Document Order of Precedence shall be as follows:

1. Addenda
2. General Requirements (Instructions to Bidders and Bid Proposal including Attachments)
3. Supplement to General Requirements
4. Drawings / City of Huntsville Standard Specifications for Construction of Public Improvements Contract Projects 1991
5. Supplemental Specifications (Earthwork, Chain Link Fences, and Gates)
6. Special Conditions
7. Current ALDOT Specifications

Standard Specifications for Construction of Public Improvements Contract Projects and Engineering Standards are available at no charge by downloading from the City Engineering website: <http://www.huntsvilleal.gov/government/departments/engineering-department/>. Plans and proposals can be downloaded from our website at no cost: <https://www.huntsvilleal.gov/business/bid-a-project/rfp/>. Contractors will be responsible for costs of duplicating their own plans and can choose photocopying facility of their choice. Additionally, Contractors are responsible for checking website for any revisions/updates. Contractor is required to submit pricing, provided by the COH (Attachment "A") and made available for download from the Engineering website, on a thumb/flash drive (preferably in a live/flash drive format) in the Excel format. The thumb/flash drive (preferably in a live/flash drive format) must be in working condition and included with original bid packet and reflect the correct revision, along with two signed hard copies. Bid must be submitted from the file (Quantities) provided and downloaded from the City of Huntsville's website. Failure to do so may be cause for rejection of bid. The City reserves the right to reject any altered bid resulting from altering the thumb/flash drive in any manner. If a price discrepancy is found on the thumb/flash drive, or the correct version of bid quantities is not submitted on the thumb/flash drive, which corresponds to the printed hard copy, then printed hard copy prices submitted with original bid documents, with Contractor signature, will prevail. All bids must be SEALED before submittal at the bid opening. Any bids received that are not sealed will be immediately rejected.

E-VERIFY – NOTICE

The Beason-Hammon Alabama Taxpayer and Citizen Protection Act, Act No. 2011-535, Code of Alabama (1975) § 31-13-1 through 31-13-30 (also known as and hereinafter referred to as "the Alabama Immigration Act") as amended by Act No. 2012-491 on May 16, 2012 is applicable to all competitively bid contracts with the City of Huntsville. As a condition for the award of a contract and as a term and condition of the contract with the City of Huntsville, in accordance with § 31-13-9 (a) of the Alabama Immigration Act, as amended, any business entity or employer that employs one or more employees shall not knowingly employ, hire for employment, or continue to employ an unauthorized alien within the State of Alabama. During the performance of the contract, such business entity or employer shall participate in the E-Verify program and shall verify every employee that is required to be verified according to the applicable federal rules and regulations. The business entity or employer shall assure that these requirements are included in each subcontract in accordance with §31-13-9(c). Failure to comply with these requirements may result in breach of contract, termination of the contract or subcontract, and possibly suspension or revocation of business licenses and permits in accordance with §31-13-9 (e) (1) & (2). Code of Alabama (1975) § 31-13-9 (k) requires that the following clause be included in all City of Huntsville contracts that have been competitively bid and is hereby made a part of this contract:

"By signing this contract the contracting parties affirm, for the duration of the agreement, that they will not violate federal immigration law or knowingly employ, hire for employment, or continue to employ an unauthorized alien within the State of Alabama. Furthermore, a contracting party found to be in violation of this provision shall be deemed in breach of the agreement and shall be responsible for all damages resulting therefrom."

Contractor's E-Verify Memorandum of Understanding shall be a part of the contract bid documents and shall be submitted with the bid package.

ALABAMA IMMIGRATION ACT (Beason-Hammon Alabama Taxpayer and Citizen Protection Act, Act No. 2011-535, Code of Alabama (1975))

Compliance with the requirements of the (Beason-Hammon Alabama Taxpayer and Citizen Protection Act, Act No. 2011-535, Code of Alabama (1975) § 31-13-1 through 31-13-30, as amended by Alabama Act 2012-241, commonly referred to as the Alabama Immigration Law, is required for City of Huntsville, Alabama contracts that are competitively bid as a condition of the contract performance. The Contractor shall submit in the bid package, with the requested information included on the form, the "City of Huntsville, Alabama Report of Ownership Form" listed in the bid proposal as Attachment "I". The bidder selected for award of the contract may be required to complete additional forms relating to citizenship or alien status of the bidder and its employees, including e-verify information, prior to award of a contract.

ALABAMA ACT 2016-312

"In accordance with Alabama Act 2016-312 as adopted and approved on May 5, 2016, on behalf of JS Building Company, Inc. (insert name of business) I do hereby certify and represent that this business is not currently engaged in, and will not engage in, the boycott of a person or an entity based in or doing business with a jurisdiction with which this state can enjoy open trade.



Title: President
(Signature of authorized individual) "

Advertise Date: 11/12/25

ATTACHMENT "G" SAMPLE FORM

REQUEST FOR PAYMENT CITY OF HUNTSVILLE ENGINEERING DIVISION

PROJECT NAME AND NUMBER:

ESTIMATE NUMBER: _____ PERIOD FROM: _____ TO: _____
 CONTRACT DURATION _____ DAYS
 START DATE: _____ END DATE: 1/0/00 TOTAL CONTRACT TIME (3) 0 DAYS
 TIME C.O. # 1 _____
 TIME C.O. # 2 _____ CONTRACT DAYS REMAINING 0
 TIME C.O. # 3 _____

TOTAL CONTRACT AMOUNT (1) AS AWARDED \$ - CURRENT \$ -
 C.O. # 1 \$ -
 C.O. # 2 \$ -
 C.O. # 3 \$ -

TOTAL AMOUNT EARNED TO DATE LESS STORED MATERIALS (2): \$ -

MATERIAL STORED (INVOICE ATTACHED) \$ -

RETAINAGE (5%) OF 50% OF CONTRACT \$ -

AMOUNT EARNED AFTER RETAINAGE \$ -

LIQUIDATED DAMAGES PER DAY 200

LIQUIDATED DAMAGES ASSESSED TO DATE: \$ -

Amount is in accordance with ALDOT and COH specifications and is based on the contract amount before change orders.

Damages, if applicable, will automatically be calculated by subtracting the contract end date from the invoice period end date and multiplying the days by the daily damages amount. Damages will automatically be deducted from amounts otherwise due.

TOTAL AMOUNT PREVIOUSLY APPROVED TO DATE: \$ -

AMOUNT DUE THIS ESTIMATE WITHOUT LIQUIDATED DAMAGES \$ -

A: % OF TIME ELAPSED: TIME ELAPSED TO DATE _____ DAYS
 TOTAL CONTRACT TIME (3) 0 DAYS

B: PROJECT COMPLETION: TOTAL EARNED TO DATE (2) -
 TOTAL CONTRACT AMOUNT - #DIV/0!

C: PROGRESS OF WORK: B - A: =

CONTRACTORS CERTIFICATE

I, _____ the duly qualified, acting and authorized agent for the contractor
 on the above project, do hereby certify that we have performed all of the work set forth in strict accordance with the plans, specifications, laws and ordinances applicable thereto,
 and do further certify that all labor, materials and equipment listed herein have been paid for in full as allowed on all prior estimates and if requested to do so, we will show evidence of
 payment for the same in writing before the final payment of this estimate. We further certify (if this is the final estimate) that the amount received hereunder is considered
 compensation and final payment in full for all work performed under the contract, including any amendments thereto and, upon payment of said sum, hereby release the Owner,
 its employees, agents, and representatives in accordance with said contract. We further certify that we fully guarantee all work performed hereunder for a period of twelve
 months from the date of payment of the final estimate (in accordance with the terms of our original contract and all amendments thereto), during which time all terms and
 conditions of the original contract document shall remain in full force and effect, including the insurance requirements, Hold Harmless Agreement, and indemnifying Agreement
 as contained in said contract documents.

CERTIFIED FOR PAYMENT ON THIS THE _____ DAY OF _____
 BY: _____ CONTRACTOR: _____
 TITLE: _____
 SIGNED: _____ WITNESS: _____
 SIGNATURE

We have checked the quantities and extensions to this estimate, and to the best of our knowledge, the estimate is true and correct.

APPROVED FOR PAYMENT

BY: _____ CONSTRUCTION INSPECTOR BY: KATHY MARTIN, CITY ENGINEER
 OR LYNN MAJORS, ADMINISTRATIVE OFFICER

BY: _____ PROJECT ENGINEER IF FINAL ESTIMATE, DATE WORK WAS
 COMPLETED: _____

ATTACHMENT "H"

All vendors/contractors are required to submit a Federal Tax Form W-9 to City of Huntsville at the time a contract is awarded, unless vendor/contractor is already registered and doing business with the City. No payments of invoices can be made until this W-9 Tax Form has been properly submitted. A copy of the W-9 Tax Form can be obtained at the following website: www.irs.ustreas.gov/pub/irs-pdf/fw9.pdf

ATTACHMENT "I"

CITY OF HUNTSVILLE, ALABAMA REPORT OF OWNERSHIP FORM

A. General Information. Please provide the following information:

- Legal name(s) (include "doing business as", if applicable): JS Building Company, Inc.
- City of Huntsville current taxpayer identification number (if available): #17325
(Please note that if this number has been assigned by the City and if you are renewing your business license, the number should be listed on the renewal form.)

B. Type of Ownership. Please complete the un-shaded portions of the following chart by checking the appropriate box below and entering the appropriate Entity I.D. Number, if applicable (for an explanation of what an entity number is, please see paragraph C below):

Type of Ownership (check appropriate box)	Entity I. D. Number & Applicable State
<input type="checkbox"/> Individual or Sole Proprietorship	Not Applicable
<input type="checkbox"/> General Partnership	Not Applicable
<input type="checkbox"/> Limited Partnership (LP)	Number & State:
<input type="checkbox"/> Limited Liability Partnership (LLP)	Number & State:
<input type="checkbox"/> Limited Liability Company (LLC) (Single Member)	Number & State:
<input type="checkbox"/> LLC (Multi-Member)	Number & State:
<input checked="" type="checkbox"/> Corporation	Number & State: Alabama; #000-234-271
<input type="checkbox"/> Other, please explain:	Number & State (if a filing entity under state law):

C. Entity I.D. Numbers. If an Entity I.D. Number is required and if the business entity is registered in this state, the number is available through the website of Alabama's Secretary of State at: www.sos.state.al.us/, under "Government Records". If a foreign entity is not registered in this state please provide the Entity I.D. number (or other similar number by whatever named called) assigned by the state of formation along with the name of the state.D. Formation Documents. Please note that, with regard to entities, the entity's formation documents, including articles or certificates of incorporation, organization, or other applicable formation documents, as recorded in the probate records of the applicable county and state of formation, are not required unless: (1) specifically requested by the City, or (2) an Entity I.D. Number is required and one has not been assigned or provided.

Please date and sign this form in the space provided below and either write legibly or type your name under your signature. If you are signing on behalf of an entity please insert your title as well.

Signature:  Title (if applicable): President
 Type or legibly write name: Brent Snyder Date: 1/16/26



Company ID Number: 431102

THE E-VERIFY MEMORANDUM OF UNDERSTANDING FOR EMPLOYERS

ARTICLE I PURPOSE AND AUTHORITY

The parties to this agreement are the Department of Homeland Security (DHS) and JS Building Company (Employer). The purpose of this agreement is to set forth terms and conditions which the Employer will follow while participating in E-Verify.

E-Verify is a program that electronically confirms an employee's eligibility to work in the United States after completion of Form I-9, Employment Eligibility Verification (Form I-9). This Memorandum of Understanding (MOU) explains certain features of the E-Verify program and describes specific responsibilities of the Employer, the Social Security Administration (SSA), and DHS.

Authority for the E-Verify program is found in Title IV, Subtitle A, of the Illegal Immigration Reform and Immigrant Responsibility Act of 1996 (IIRIRA), Pub. L. 104-208, 110 Stat. 3009, as amended (8 U.S.C. § 1324a note). The Federal Acquisition Regulation (FAR) Subpart 22.18, "Employment Eligibility Verification" and Executive Order 12989, as amended, provide authority for Federal contractors and subcontractors (Federal contractor) to use E-Verify to verify the employment eligibility of certain employees working on Federal contracts.

ARTICLE II RESPONSIBILITIES

A. RESPONSIBILITIES OF THE EMPLOYER

1. The Employer agrees to display the following notices supplied by DHS in a prominent place that is clearly visible to prospective employees and all employees who are to be verified through the system:
 - a. Notice of E-Verify Participation
 - b. Notice of Right to Work
2. The Employer agrees to provide to the SSA and DHS the names, titles, addresses, and telephone numbers of the Employer representatives to be contacted about E-Verify. The Employer also agrees to keep such information current by providing updated information to SSA and DHS whenever the representatives' contact information changes.
3. The Employer agrees to grant E-Verify access only to current employees who need E-Verify access. Employers must promptly terminate an employee's E-Verify access if the employer is separated from the company or no longer needs access to E-Verify.



Company ID Number: 431102

4. The Employer agrees to become familiar with and comply with the most recent version of the E-Verify User Manual.
 5. The Employer agrees that any Employer Representative who will create E-Verify cases will complete the E-Verify Tutorial before that individual creates any cases.
 - a. The Employer agrees that all Employer representatives will take the refresher tutorials when prompted by E-Verify in order to continue using E-Verify. Failure to complete a refresher tutorial will prevent the Employer Representative from continued use of E-Verify.
 6. The Employer agrees to comply with current Form I-9 procedures, with two exceptions:
 - a. If an employee presents a "List B" identity document, the Employer agrees to only accept "List B" documents that contain a photo. (List B documents identified in 8 C.F.R. § 274a.2(b)(1)(B)) can be presented during the Form I-9 process to establish identity.) If an employee objects to the photo requirement for religious reasons, the Employer should contact E-Verify at 888-464-4218.
 - b. If an employee presents a DHS Form I-551 (Permanent Resident Card), Form I-766 (Employment Authorization Document), or U.S. Passport or Passport Card to complete Form I-9, the Employer agrees to make a photocopy of the document and to retain the photocopy with the employee's Form I-9. The Employer will use the photocopy to verify the photo and to assist DHS with its review of photo mismatches that employees contest. DHS may in the future designate other documents that activate the photo screening tool.
- Note:** Subject only to the exceptions noted previously in this paragraph, employees still retain the right to present any List A, or List B and List C, document(s) to complete the Form I-9.
7. The Employer agrees to record the case verification number on the employee's Form I-9 or to print the screen containing the case verification number and attach it to the employee's Form I-9.
 8. The Employer agrees that, although it participates in E-Verify, the Employer has a responsibility to complete, retain, and make available for inspection Forms I-9 that relate to its employees, or from other requirements of applicable regulations or laws, including the obligation to comply with the anti-discrimination requirements of section 274B of the INA with respect to Form I-9 procedures.
 - a. The following modified requirements are the only exceptions to an Employer's obligation to not employ unauthorized workers and comply with the anti-discrimination provision of the INA: (1) List B identity documents must have photos, as described in paragraph 6 above; (2) When an Employer confirms the identity and employment eligibility of newly hired employee using E-Verify procedures, the Employer establishes a rebuttable presumption that it has not violated section 274A(a)(1)(A) of the Immigration and Nationality Act (INA) with respect to the hiring of that employee; (3) If the Employer receives a final nonconfirmation for an employee, but continues to employ that person, the Employer must notify DHS and the Employer is subject to a civil money penalty between \$550 and \$1,100 for each failure to notify DHS of continued employment following a final nonconfirmation; (4) If the Employer continues to employ an employee after receiving a final nonconfirmation, then the Employer is subject to a rebuttable presumption that it has knowingly



Company ID Number: 431102

employed an unauthorized alien in violation of section 274A(a)(1)(A); and (5) no E-Verify participant is civilly or criminally liable under any law for any action taken in good faith based on information provided through the E-Verify.

b. DHS reserves the right to conduct Form I-9 compliance inspections, as well as any other enforcement or compliance activity authorized by law, including site visits, to ensure proper use of E-Verify.

9. The Employer is strictly prohibited from creating an E-Verify case before the employee has been hired, meaning that a firm offer of employment was extended and accepted and Form I-9 was completed. The Employer agrees to create an E-Verify case for new employees within three Employer business days after each employee has been hired (after both Sections 1 and 2 of Form I-9 have been completed), and to complete as many steps of the E-Verify process as are necessary according to the E-Verify User Manual. If E-Verify is temporarily unavailable, the three-day time period will be extended until it is again operational in order to accommodate the Employer's attempting, in good faith, to make inquiries during the period of unavailability.

10. The Employer agrees not to use E-Verify for pre-employment screening of job applicants, in support of any unlawful employment practice, or for any other use that this MOU or the E-Verify User Manual does not authorize.

11. The Employer must use E-Verify for all new employees. The Employer will not verify selectively and will not verify employees hired before the effective date of this MOU. Employers who are Federal contractors may qualify for exceptions to this requirement as described in Article II.B of this MOU.

12. The Employer agrees to follow appropriate procedures (see Article III below) regarding tentative nonconfirmations. The Employer must promptly notify employees in private of the finding and provide them with the notice and letter containing information specific to the employee's E-Verify case. The Employer agrees to provide both the English and the translated notice and letter for employees with limited English proficiency to employees. The Employer agrees to provide written referral instructions to employees and instruct affected employees to bring the English copy of the letter to the SSA. The Employer must allow employees to contest the finding, and not take adverse action against employees if they choose to contest the finding, while their case is still pending. Further, when employees contest a tentative nonconfirmation based upon a photo mismatch, the Employer must take additional steps (see Article III.B. below) to contact DHS with information necessary to resolve the challenge.

13. The Employer agrees not to take any adverse action against an employee based upon the employee's perceived employment eligibility status while SSA or DHS is processing the verification request unless the Employer obtains knowledge (as defined in 8 C.F.R. § 274a.1(l)) that the employee is not work authorized. The Employer understands that an initial inability of the SSA or DHS automated verification system to verify work authorization, a tentative nonconfirmation, a case in continuance (indicating the need for additional time for the government to resolve a case), or the finding of a photo mismatch, does not establish, and should not be interpreted as, evidence that the employee is not work authorized. In any of such cases, the employee must be provided a full and fair opportunity to contest the finding, and if he or she does so, the employee may not be terminated or suffer any adverse employment consequences based upon the employee's perceived employment eligibility status.



Company ID Number: 431102

(including denying, reducing, or extending work hours, delaying or preventing training, requiring an employee to work in poorer conditions, withholding pay, refusing to assign the employee to a Federal contract or other assignment, or otherwise assuming that he or she is unauthorized to work) until and unless secondary verification by SSA or DHS has been completed and a final nonconfirmation has been issued. If the employee does not choose to contest a tentative nonconfirmation or a photo mismatch or if a secondary verification is completed and a final nonconfirmation is issued, then the Employer can find the employee is not work authorized and terminate the employee's employment. Employers or employees with questions about a final nonconfirmation may call E-Verify at 1-888-464-4218 (customer service) or 1-888-897-7781 (worker hotline).

14. The Employer agrees to comply with Title VII of the Civil Rights Act of 1964 and section 274B of the INA as applicable by not discriminating unlawfully against any individual in hiring, firing, employment eligibility verification, or recruitment or referral practices because of his or her national origin or citizenship status, or by committing discriminatory documentary practices. The Employer understands that such illegal practices can include selective verification or use of E-Verify except as provided in part D below, or discharging or refusing to hire employees because they appear or sound "foreign" or have received tentative nonconfirmations. The Employer further understands that any violation of the immigration-related unfair employment practices provisions in section 274B of the INA could subject the Employer to civil penalties, back pay awards, and other sanctions, and violations of Title VII could subject the Employer to back pay awards, compensatory and punitive damages. Violations of either section 274B of the INA or Title VII may also lead to the termination of its participation in E-Verify. If the Employer has any questions relating to the anti-discrimination provision, it should contact OSC at 1-800-255-8155 or 1-800-237-2515 (TDD).

15. The Employer agrees that it will use the information it receives from E-Verify only to confirm the employment eligibility of employees as authorized by this MOU. The Employer agrees that it will safeguard this information, and means of access to it (such as PINS and passwords), to ensure that it is not used for any other purpose and as necessary to protect its confidentiality, including ensuring that it is not disseminated to any person other than employees of the Employer who are authorized to perform the Employer's responsibilities under this MOU, except for such dissemination as may be authorized in advance by SSA or DHS for legitimate purposes.

16. The Employer agrees to notify DHS immediately in the event of a breach of personal information. Breaches are defined as loss of control or unauthorized access to E-Verify personal data. All suspected or confirmed breaches should be reported by calling 1-888-464-4218 or via email at E-Verify@uscis.dhs.gov. Please use "Privacy Incident – Password" in the subject line of your email when sending a breach report to E-Verify.

17. The Employer acknowledges that the information it receives from SSA is governed by the Privacy Act (5 U.S.C. § 552a(i)(1) and (3)) and the Social Security Act (42 U.S.C. 1306(a)). Any person who obtains this information under false pretenses or uses it for any purpose other than as provided for in this MOU may be subject to criminal penalties.

18. The Employer agrees to cooperate with DHS and SSA in their compliance monitoring and evaluation of E-Verify, which includes permitting DHS, SSA, their contractors and other agents, upon



Company ID Number: 431102

reasonable notice, to review Forms I-9 and other employment records and to interview it and its employees regarding the Employer's use of E-Verify, and to respond in a prompt and accurate manner to DHS requests for information relating to their participation in E-Verify.

19. The Employer shall not make any false or unauthorized claims or references about its participation in E-Verify on its website, in advertising materials, or other media. The Employer shall not describe its services as federally-approved, federally-certified, or federally-recognized, or use language with a similar intent on its website or other materials provided to the public. Entering into this MOU does not mean that E-Verify endorses or authorizes your E-Verify services and any claim to that effect is false.

20. The Employer shall not state in its website or other public documents that any language used therein has been provided or approved by DHS, USCIS or the Verification Division, without first obtaining the prior written consent of DHS.

21. The Employer agrees that [E-Verify trademarks](#) and logos may be used only under license by DHS/USCIS (see [M-795 \(Web\)](#)) and, other than pursuant to the specific terms of such license, may not be used in any manner that might imply that the Employer's services, products, websites, or publications are sponsored by, endorsed by, licensed by, or affiliated with DHS, USCIS, or E-Verify.

22. The Employer understands that if it uses E-Verify procedures for any purpose other than as authorized by this MOU, the Employer may be subject to appropriate legal action and termination of its participation in E-Verify according to this MOU.

B. RESPONSIBILITIES OF FEDERAL CONTRACTORS

1. If the Employer is a Federal contractor with the FAR E-Verify clause subject to the employment verification terms in Subpart 22.18 of the FAR, it will become familiar with and comply with the most current version of the E-Verify User Manual for Federal Contractors as well as the E-Verify Supplemental Guide for Federal Contractors.

2. In addition to the responsibilities of every employer outlined in this MOU, the Employer understands that if it is a Federal contractor subject to the employment verification terms in Subpart 22.18 of the FAR it must verify the employment eligibility of any "employee assigned to the contract" (as defined in FAR 22.1801). Once an employee has been verified through E-Verify by the Employer, the Employer may not create a second case for the employee through E-Verify.

a. An Employer that is not enrolled in E-Verify as a Federal contractor at the time of a contract award must enroll as a Federal contractor in the E-Verify program within 30 calendar days of contract award and, within 90 days of enrollment, begin to verify employment eligibility of new hires using E-Verify. The Employer must verify those employees who are working in the United States, whether or not they are assigned to the contract. Once the Employer begins verifying new hires, such verification of new hires must be initiated within three business days after the hire date. Once enrolled in E-Verify as a Federal contractor, the Employer must begin verification of employees assigned to the contract within 90 calendar days after the date of enrollment or within 30 days of an employee's assignment to the contract, whichever date is later.



Company ID Number: 431102

b. Employers enrolled in E-Verify as a Federal contractor for 90 days or more at the time of a contract award must use E-Verify to begin verification of employment eligibility for new hires of the Employer who are working in the United States, whether or not assigned to the contract, within three business days after the date of hire. If the Employer is enrolled in E-Verify as a Federal contractor for 90 calendar days or less at the time of contract award, the Employer must, within 90 days of enrollment, begin to use E-Verify to initiate verification of new hires of the contractor who are working in the United States, whether or not assigned to the contract. Such verification of new hires must be initiated within three business days after the date of hire. An Employer enrolled as a Federal contractor in E-Verify must begin verification of each employee assigned to the contract within 90 calendar days after date of contract award or within 30 days after assignment to the contract, whichever is later.

c. Federal contractors that are institutions of higher education (as defined at 20 U.S.C. 1001(a)), state or local governments, governments of Federally recognized Indian tribes, or sureties performing under a takeover agreement entered into with a Federal agency under a performance bond may choose to only verify new and existing employees assigned to the Federal contract. Such Federal contractors may, however, elect to verify all new hires, and/or all existing employees hired after November 6, 1986. Employers in this category must begin verification of employees assigned to the contract within 90 calendar days after the date of enrollment or within 30 days of an employee's assignment to the contract, whichever date is later.

d. Upon enrollment, Employers who are Federal contractors may elect to verify employment eligibility of all existing employees working in the United States who were hired after November 6, 1986, instead of verifying only those employees assigned to a covered Federal contract. After enrollment, Employers must elect to verify existing staff following DHS procedures and begin

E-Verify verification of all existing employees within 180 days after the election.

e. The Employer may use a previously completed Form I-9 as the basis for creating an E-Verify case for an employee assigned to a contract as long as:

- i. That Form I-9 is complete (including the SSN) and complies with Article II.A.6,
- ii. The employee's work authorization has not expired, and
- iii. The Employer has reviewed the Form I-9 information either in person or in communications with the employee to ensure that the employee's Section 1, Form I-9 attestation has not changed (including, but not limited to, a lawful permanent resident alien having become a naturalized U.S. citizen).

f. The Employer shall complete a new Form I-9 consistent with Article II.A.6 or update the previous Form I-9 to provide the necessary information if:

- i. The Employer cannot determine that Form I-9 complies with Article II.A.6,
- ii. The employee's basis for work authorization as attested in Section 1 has expired or changed, or
- iii. The Form I-9 contains no SSN or is otherwise incomplete.

Note: If Section 1 of Form I-9 is otherwise valid and up-to-date and the form otherwise complies with



Company ID Number: 431102

Article II.C.5, but reflects documentation (such as a U.S. passport or Form I-551) that expired after completing Form I-9, the Employer shall not require the production of additional documentation, or use the photo screening tool described in Article II.A.5, subject to any additional or superseding instructions that may be provided on this subject in the E-Verify User Manual.

g. The Employer agrees not to require a second verification using E-Verify of any assigned employee who has previously been verified as a newly hired employee under this MOU or to authorize verification of any existing employee by any Employer that is not a Federal contractor based on this Article.

3. The Employer understands that if it is a Federal contractor, its compliance with this MOU is a performance requirement under the terms of the Federal contract or subcontract, and the Employer consents to the release of information relating to compliance with its verification responsibilities under this MOU to contracting officers or other officials authorized to review the Employer's compliance with Federal contracting requirements.

C. RESPONSIBILITIES OF SSA

1. SSA agrees to allow DHS to compare data provided by the Employer against SSA's database. SSA sends DHS confirmation that the data sent either matches or does not match the information in SSA's database.

2. SSA agrees to safeguard the information the Employer provides through E-Verify procedures. SSA also agrees to limit access to such information, as is appropriate by law, to individuals responsible for the verification of Social Security numbers or responsible for evaluation of E-Verify or such other persons or entities who may be authorized by SSA as governed by the Privacy Act (5 U.S.C. § 552a), the Social Security Act (42 U.S.C. 1306(a)), and SSA regulations (20 CFR Part 401).

3. SSA agrees to provide case results from its database within three Federal Government work days of the initial inquiry. E-Verify provides the information to the Employer.

4. SSA agrees to update SSA records as necessary if the employee who contests the SSA tentative nonconfirmation visits an SSA field office and provides the required evidence. If the employee visits an SSA field office within the eight Federal Government work days from the date of referral to SSA, SSA agrees to update SSA records, if appropriate, within the eight-day period unless SSA determines that more than eight days may be necessary. In such cases, SSA will provide additional instructions to the employee. If the employee does not visit SSA in the time allowed, E-Verify may provide a final nonconfirmation to the employer.

Note: If an Employer experiences technical problems, or has a policy question, the employer should contact E-Verify at 1-888-464-4218.

D. RESPONSIBILITIES OF DHS

1. DHS agrees to provide the Employer with selected data from DHS databases to enable the Employer to conduct, to the extent authorized by this MOU:

a. Automated verification checks on alien employees by electronic means, and



Company ID Number: 431102

- b. Photo verification checks (when available) on employees.
2. DHS agrees to assist the Employer with operational problems associated with the Employer's participation in E-Verify. DHS agrees to provide the Employer names, titles, addresses, and telephone numbers of DHS representatives to be contacted during the E-Verify process.
3. DHS agrees to provide to the Employer with access to E-Verify training materials as well as an E-Verify User Manual that contain instructions on E-Verify policies, procedures, and requirements for both SSA and DHS, including restrictions on the use of E-Verify.
4. DHS agrees to train Employers on all important changes made to E-Verify through the use of mandatory refresher tutorials and updates to the E-Verify User Manual. Even without changes to E-Verify, DHS reserves the right to require employers to take mandatory refresher tutorials.
5. DHS agrees to provide to the Employer a notice, which indicates the Employer's participation in E-Verify. DHS also agrees to provide to the Employer anti-discrimination notices issued by the Office of Special Counsel for Immigration-Related Unfair Employment Practices (OSC), Civil Rights Division, U.S. Department of Justice.
6. DHS agrees to issue each of the Employer's E-Verify users a unique user identification number and password that permits them to log in to E-Verify.
7. DHS agrees to safeguard the information the Employer provides, and to limit access to such information to individuals responsible for the verification process, for evaluation of E-Verify, or to such other persons or entities as may be authorized by applicable law. Information will be used only to verify the accuracy of Social Security numbers and employment eligibility, to enforce the INA and Federal criminal laws, and to administer Federal contracting requirements.
8. DHS agrees to provide a means of automated verification that provides (in conjunction with SSA verification procedures) confirmation or tentative nonconfirmation of employees' employment eligibility within three Federal Government work days of the initial inquiry.
9. DHS agrees to provide a means of secondary verification (including updating DHS records) for employees who contest DHS tentative nonconfirmations and photo mismatch tentative nonconfirmations. This provides final confirmation or nonconfirmation of the employees' employment eligibility within 10 Federal Government work days of the date of referral to DHS, unless DHS determines that more than 10 days may be necessary. In such cases, DHS will provide additional verification instructions.

ARTICLE III

REFERRAL OF INDIVIDUALS TO SSA AND DHS

A. REFERRAL TO SSA

1. If the Employer receives a tentative nonconfirmation issued by SSA, the Employer must print the notice as directed by E-Verify. The Employer must promptly notify employees in private of the finding and provide them with the notice and letter containing information specific to the employee's E-Verify case.



Company ID Number: 431102

The Employer also agrees to provide both the English and the translated notice and letter for employees with limited English proficiency to employees. The Employer agrees to provide written referral instructions to employees and instruct affected employees to bring the English copy of the letter to the SSA. The Employer must allow employees to contest the finding, and not take adverse action against employees if they choose to contest the finding, while their case is still pending.

2. The Employer agrees to obtain the employee's response about whether he or she will contest the tentative nonconfirmation as soon as possible after the Employer receives the tentative nonconfirmation. Only the employee may determine whether he or she will contest the tentative nonconfirmation.
3. After a tentative nonconfirmation, the Employer will refer employees to SSA field offices only as directed by E-Verify. The Employer must record the case verification number, review the employee information submitted to E-Verify to identify any errors, and find out whether the employee contests the tentative nonconfirmation. The Employer will transmit the Social Security number, or any other corrected employee information that SSA requests, to SSA for verification again if this review indicates a need to do so.
4. The Employer will instruct the employee to visit an SSA office within eight Federal Government work days. SSA will electronically transmit the result of the referral to the Employer within 10 Federal Government work days of the referral unless it determines that more than 10 days is necessary.
5. While waiting for case results, the Employer agrees to check the E-Verify system regularly for case updates.
6. The Employer agrees not to ask the employee to obtain a printout from the Social Security Administration number database (the Numident) or other written verification of the SSN from the SSA.

B. REFERRAL TO DHS

1. If the Employer receives a tentative nonconfirmation issued by DHS, the Employer must promptly notify employees in private of the finding and provide them with the notice and letter containing information specific to the employee's E-Verify case. The Employer also agrees to provide both the English and the translated notice and letter for employees with limited English proficiency to employees. The Employer must allow employees to contest the finding, and not take adverse action against employees if they choose to contest the finding, while their case is still pending.
2. The Employer agrees to obtain the employee's response about whether he or she will contest the tentative nonconfirmation as soon as possible after the Employer receives the tentative nonconfirmation. Only the employee may determine whether he or she will contest the tentative nonconfirmation.
3. The Employer agrees to refer individuals to DHS only when the employee chooses to contest a tentative nonconfirmation.
4. If the employee contests a tentative nonconfirmation issued by DHS, the Employer will instruct the



Company ID Number: 431102

employee to contact DHS through its toll-free hotline (as found on the referral letter) within eight Federal Government work days.

5. If the Employer finds a photo mismatch, the Employer must provide the photo mismatch tentative nonconfirmation notice and follow the instructions outlined in paragraph 1 of this section for tentative nonconfirmations, generally.

6. The Employer agrees that if an employee contests a tentative nonconfirmation based upon a photo mismatch, the Employer will send a copy of the employee's Form I-551, Form I-766, U.S. Passport, or passport card to DHS for review by:

- a. Scanning and uploading the document, or
- b. Sending a photocopy of the document by express mail (furnished and paid for by the employer).

7. The Employer understands that if it cannot determine whether there is a photo match/mismatch, the Employer must forward the employee's documentation to DHS as described in the preceding paragraph. The Employer agrees to resolve the case as specified by the DHS representative who will determine the photo match or mismatch.

8. DHS will electronically transmit the result of the referral to the Employer within 10 Federal Government work days of the referral unless it determines that more than 10 days is necessary.

9. While waiting for case results, the Employer agrees to check the E-Verify system regularly for case updates.

ARTICLE IV SERVICE PROVISIONS

A. NO SERVICE FEES

1. SSA and DHS will not charge the Employer for verification services performed under this MOU. The Employer is responsible for providing equipment needed to make inquiries. To access E-Verify, an Employer will need a personal computer with Internet access.

ARTICLE V MODIFICATION AND TERMINATION

A. MODIFICATION

1. This MOU is effective upon the signature of all parties and shall continue in effect for as long as the SSA and DHS operates the E-Verify program unless modified in writing by the mutual consent of all parties.

2. Any and all E-Verify system enhancements by DHS or SSA, including but not limited to E-Verify checking against additional data sources and instituting new verification policies or procedures, will be covered under this MOU and will not cause the need for a supplemental MOU that outlines these changes.



Company ID Number: 431102

B. TERMINATION

1. The Employer may terminate this MOU and its participation in E-Verify at any time upon 30 days prior written notice to the other parties.
2. Notwithstanding Article V, part A of this MOU, DHS may terminate this MOU, and thereby the Employer's participation in E-Verify, with or without notice at any time if deemed necessary because of the requirements of law or policy, or upon a determination by SSA or DHS that there has been a breach of system integrity or security by the Employer, or a failure on the part of the Employer to comply with established E-Verify procedures and/or legal requirements. The Employer understands that if it is a Federal contractor, termination of this MOU by any party for any reason may negatively affect the performance of its contractual responsibilities. Similarly, the Employer understands that if it is in a state where E-Verify is mandatory, termination of this by any party MOU may negatively affect the Employer's business.
3. An Employer that is a Federal contractor may terminate this MOU when the Federal contract that requires its participation in E-Verify is terminated or completed. In such cases, the Federal contractor must provide written notice to DHS. If an Employer that is a Federal contractor fails to provide such notice, then that Employer will remain an E-Verify participant, will remain bound by the terms of this MOU that apply to non-Federal contractor participants, and will be required to use the E-Verify procedures to verify the employment eligibility of all newly hired employees.
4. The Employer agrees that E-Verify is not liable for any losses, financial or otherwise, if the Employer is terminated from E-Verify.

ARTICLE VI PARTIES

- A. Some or all SSA and DHS responsibilities under this MOU may be performed by contractor(s), and SSA and DHS may adjust verification responsibilities between each other as necessary. By separate agreement with DHS, SSA has agreed to perform its responsibilities as described in this MOU.
- B. Nothing in this MOU is intended, or should be construed, to create any right or benefit, substantive or procedural, enforceable at law by any third party against the United States, its agencies, officers, or employees, or against the Employer, its agents, officers, or employees.
- C. The Employer may not assign, directly or indirectly, whether by operation of law, change of control or merger, all or any part of its rights or obligations under this MOU without the prior written consent of DHS, which consent shall not be unreasonably withheld or delayed. Any attempt to sublicense, assign, or transfer any of the rights, duties, or obligations herein is void.
- D. Each party shall be solely responsible for defending any claim or action against it arising out of or related to E-Verify or this MOU, whether civil or criminal, and for any liability wherefrom, including (but not limited to) any dispute between the Employer and any other person or entity regarding the applicability of Section 403(d) of IIRIRA to any action taken or allegedly taken by the Employer.

Company ID Number: 431102

E. The Employer understands that its participation in E-Verify is not confidential information and may be disclosed as authorized or required by law and DHS or SSA policy, including but not limited to, Congressional oversight, E-Verify publicity and media inquiries, determinations of compliance with Federal contractual requirements, and responses to inquiries under the Freedom of Information Act (FOIA).

F. The individuals whose signatures appear below represent that they are authorized to enter into this MOU on behalf of the Employer and DHS respectively. The Employer understands that any inaccurate statement, representation, data or other information provided to DHS may subject the Employer, its subcontractors, its employees, or its representatives to: (1) prosecution for false statements pursuant to 18 U.S.C. 1001 and/or; (2) immediate termination of its MOU and/or; (3) possible debarment or suspension.

G. The foregoing constitutes the full agreement on this subject between DHS and the Employer.

To be accepted as an E-Verify participant, you should only sign the Employer's Section of the signature page. If you have any questions, contact E-Verify at 1-888-464-4218.



Company ID Number: 431102

Approved by:

Employer JS Building Company Inc.	
Name (Please Type or Print) Joe A Still	Title
Signature Electronically Signed	Date 07/12/2011
Department of Homeland Security – Verification Division	
Name (Please Type or Print) USCIS Verification Division	Title
Signature Electronically Signed	Date 07/12/2011



Company ID Number: 431102

Information Required for the E-Verify Program	
Information relating to your Company:	
Company Name	JS Building Company Inc.
Company Facility Address	108 Clinton Avenue W. Huntsville, AL 35801
Company Alternate Address	P.O. Box 18456 Huntsville, AL 35804
County or Parish	MADISON
Employer Identification Number	562444032
North American Industry Classification Systems Code	236
Parent Company	
Number of Employees	10 to 19
Number of Sites Verified for	1 site(s)



Company ID Number: 431102



Are you verifying for more than 1 site? If yes, please provide the number of sites verified for in each State:

AL 1



Company ID Number: 431102

Information relating to the Program Administrator(s) for your Company on policy questions or operational problems:

Name	Dianne S Rogers
Phone Number	2568746600
Fax	2565365830
Email	dianne@isbuilding.net



Company ID Number: 431102



This list represents the first 20 Program Administrators listed for this company.

ATTACHMENT "J"

"In accordance with Alabama Act 2016-312 as adopted and approved on May 5, 2016, on behalf of
JS Building Company, Inc. *(insert name of business)* I do hereby certify and represent that this
business is not currently engaged in, and will not engage in, the boycott of a person or an entity based in or doing
business with a jurisdiction with which this state can enjoy open trade.

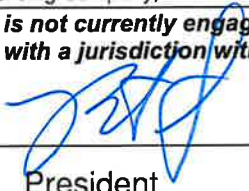

Title: President
(Signature of authorized individual) "

ATTACHMENT "K"

CERTIFICATE OF COMPLIANCE WITH ACT 2016-312

I, the undersigned, certify to the State of Alabama as follows:

- a. I am authorized to provide representations set out in this Certificate as the official and binding act of the Contractor, and have knowledge of Alabama's Act 2016-312.
- b. In compliance with Act 2016-312, the Contractor is not currently engaged in, and will not engage in, the boycott of a person or an entity based in or doing business with a jurisdiction with which this state can enjoy open trade.

Signature: _____



Name of Certifying Official (print): Brent Snyder

Title: President

Date of Certification (mm/dd/yyyy): 1/16/26

ATTACHMENT "L"

TRACER WIRE SPECIFICATION

Open-Trench Installation: direct burial #12 AWG Solid (0.0808" diameter), steel core soft drawn tracer wire, 250# average tensile break load, 30 mil high molecular-high density polyethylene jacket complying with ASTM-D-1248, 30 volt rating.

Directional Bore or Jacked Installation: direct burial #12 AWG Solid (0.0808" diameter), steel core hard drawn extra high strength horizontal directional drill tracer wire, 1150# average tensile break load, 45 mil high molecular-high density polyethylene jacket complying with ASTM-D-1248, 30 volt rating.

ATTACHMENT "M"

Relating to public contracts; to amend Section 39-3-4, Code of Alabama 1975, to provide requirements for the use of iron produced within the United States for certain public works projects under certain conditions.

BE IT ENACTED BY THE LEGISLATURE OF ALABAMA:

Section 1. Section 39-3-4, Code of Alabama 1975, is amended to read as follows: "§39-3-4 (a) Any contractor for a public works project, financed entirely by the State of Alabama or any political subdivision thereof, within this state shall use iron or steel produced within the United States when specifications in the construction contract require the use of iron or steel and do not limit its supply to a sole source under subsection (f) of Section 39-2-2. If the awarding authority decides that the procurement of the—above mentioned' domestic iron or steel products becomes impractical as a result of a national emergency, national strike, or other cause, the awarding authority shall waive the above restriction.

(b) In the event the contractor violates the domestic iron or steel requirements of subsection (a), and domestic iron or steel is not used, there shall be a downward adjustment in the contract price equal to any realized savings or benefits to the contractor."

ATTACHMENT "N"

STANDARDS FOR NURSERY STOCK

1. EXCEPT BY SPECIFIC AUTHORIZATION OF THE CITY, EACH TREE OBTAINED WILL HAVE:

- A tag identifying its species and the nursery that grew it
- A single stem with a full, balanced crown
- Well-formed branches, and no codominant (forked) stems
- Caliper or height as specified
- A root ball of a diameter and height appropriate to the caliper of the tree (according to American Nurserymen's Association standards), and neither broken apart nor separated from the tree's roots.

2. PLANTS MAY BE REFUSED FOR ANY OF THE FOLLOWING REASONS:

POOR VIGOR OR FORM, such as:

- A sparse or chlorotic crown
- Inadequate root development within root ball.
- Abnormally sunken places in the bark, especially below branches.
- Narrow branch angles, especially those with included bark.

DAMAGE, such as:

- Open wounds on the trunk, branches, or roots (including below the soil line)
- Cracks or bark splits surrounded by inrolled callus
- Dead, cracked, broken, or flush-cut major branches
- Separating grafts.

IMPROPER PREPARATION, such as:

- Flush-cut pruning scars, or branch-stubs left at pruning
- Evidence of topping
- Evidence of pruning done in an effort to "shape up" a derelict tree or shrub
- Improperly prepared root ball (see above).

INSECT AND/OR DISEASE PROBLEMS, such as:

- Signs (e.g., eggs) or symptoms (damage) of harmful insects.
- Signs (e.g., vegetative or sporulating bodies growing on trunk, branches, or roots) or symptoms (damage) of pathogens.

3. THE CITY RESERVES THE RIGHT:

- to select trees in the nursery,
- to reject trees or shrubs that do not meet the quality standards listed above
- to refuse trees that have been improperly prepared for transportation or improperly handled prior to delivery, and
- to make changes in species and/or size of nursery stock, as necessitated by availability or unforeseen planting site conditions.

4. ALL SHRUBS AND GROUND-COVER PLANTS must cover the tops of their containers, and all containers must actually have the capacity specified.

GUYING/STAKING:

Stabilize trees with T-posts, left in place for about 1 year. The use of 'Arborties' and 'Arborknots' should benefit the trees, and should probably be continued, barring new information to the contrary.

Unless specific plans are made for inspection of nursery stock in the nursery, the selected providers will choose the trees and shrubs for use in planting projects, so that all chosen plants meet our nursery stock standards, mentioned above.

In general, all balled-and-burlapped nursery stock should have been grown in a soil comparable to what they will be planted in at the construction site - that is, usually a predominantly clay soil, rather than a sandy soil. In general, the supplier should be from an area more northerly than Huntsville, rather than more southerly.

Trees will be inspected by the Engineering Department's construction inspector, using nursery stock standards provided by Forestry/Horticulture. With adequate notice of the time of arrival (generally 1-2 days), Forestry/Horticulture will provide a representative to assist the construction inspector.

During the time between the delivery and the planting of nursery stock, all plants will be protected as follows:

- All balled-and-burlapped plants will be heeled in, using shredded pine bark mulch, wood chips, or a comparable material.
- All plants will be watered regularly, so as to keep the mulching material moist.
- Any trees with thin bark must be protected from sunscald.
- Care must be taken to handle the plants as little as possible, to protect them from damage to trunks, branches, and root balls.

The following applies regardless of seeding method used:

BASIS OF ACCEPTANCE.

The acceptance of designated seeded areas will be based on verification of a satisfactory stand of grass and legumes in the season for each seed specie required by the mix designated for use. All seedbeds areas shall be rock free before seeding. Any settlement that causes rocks to be exposed, all rocks shall be removed before acceptance. There shall be no rocks in seeded areas over ½ inches in diameter. If a satisfactory stand of grass is not established, the area shall be re-seeded without additional cost to the Department. A satisfactory stand is defined as a cover of living plants, after true leaves are formed, of the seed species required by the mix designated for use in which 80% coverage per square foot of the selected turf type has occurred.

Mowing, weeding, edging, when directed, will not be paid for as a separate pay item. Mulch, if required, will be applied and paid for separately under Section 657. Topsoil, if required, will be applied and paid for separately under Section 649, and is to include testing and mixing of additives as required by test results, if required. Water necessary to satisfactorily prepare, and establish an early stand of grass, and maintenance of all seeding shall be classified as a part of the seeding items. The amount of water and when it shall be applied shall be the Contractor's responsibility until acceptance of the project.

CARE DURING CONSTRUCTION .

All work shall be pursued in accordance with contract erosion control requirements. The Contractor shall water, fill washes, and otherwise protect and maintain the seeded areas including any mulch or cover used until the contract is accepted or grassing is accepted. Damage by either pedestrian, vehicular traffic, or other causes shall be repaired by the Contractor. It shall be the responsibility of the Contractor to establish and maintain a satisfactory stand of grass until final acceptance of the project. Mowing of excess growth shall be performed when the height of grass is in excess of six inches. The vegetation shall be cut to approximately four inches in height. All of the above work shall be performed regardless of seeding method used and without additional compensation.

ATTACHMENT "O"**CITY OF HUNTSVILLE
IRRIGATION SPECIFICATIONS
NON MAXICOM****GENERAL****PURPOSE**

The objective of these specifications is to provide, assemble and install sprinkler system which will operate in an efficient and satisfactory manner so that the finished system shall efficiently irrigate all areas to be covered and shall prove satisfactory in all aspects to the owner. The specifications, design details, irrigation designs and quotation are to be considered a part of the sprinkler system contract, and it is expected that the chosen contractor will follow specifications with due perseverance.

SCOPE OF WORK

The work required by these specifications consists of all labor, material, equipment, and services required for a complete functioning irrigation system.

The plans and specifications are intended to include everything obviously requisite and necessary to the proper installation of the work whether each necessary item is mentioned herein or not, unless otherwise specified, and the contractor is expected to provide for the same.

All work herein specified or called for on the drawings or in the detail drawings shall be executed in accordance with all governing ordinances, laws and regulations and shall meet all local conditions and any changes and/or additions in work necessary to meet ordinances, laws, regulations and/or conditions will be made without additional expense to the owner, but such changes shall have the prior written approval of the owner.

DEFINITION OF THE INTENT OF DOCUMENTS

The contract agreement, drawings, specifications and quotation constitute the contract documents, and all modifications thereof incorporated in the documents before their execution. What is called for in one document shall be as binding as if called for by all. The intent of documents is to include, unless otherwise stated, all labor and equipment for the completion of the work required for a complete irrigation system in a workmanlike and proper manner.

EXAMINATION AND VERIFICATION OF DRAWINGS AND JOB SITE

Prior to submitting a proposal for this project, each bidder has the responsibility to examine the premises and satisfy himself as to the condition under which he will be obligated to operate in installing the irrigation system under this contract.

All plot dimensions on the irrigation design are approximate. Prior to proceeding with the work, the contractor shall carefully check and verify all dimensions and shall report all variations from those indicated in

the irrigation plan to the owner in writing. If changes are to be made, they will be made in accordance with previous provisions.

GUARANTEES

The work included under this contract shall be guaranteed by the contractor against all defects and malfunctions due to faulty workmanship for a period of one year from the date of final acceptance by the owner. Upon being informed by the owner of any defects or malfunctions in workmanship, the contractor shall effect all necessary repairs and/or replacements in a reasonably expedient manner at no additional cost to the owner.

Emergency repairs, when necessary, may be made by the owner without relieving the contractor of his guarantee obligation.

The contractor shall be obligated to repair any settling of backfilled trenches which may occur during the guarantee. The contractor is also obligated to restore any and all damaged planting, paving or improvements within the year period. If the contractor does not respond to the owner's request for repair work within a period of two days, the owner may proceed with such necessary repairs and charge the contractor for all expenses incurred in the repair work.

EQUIPMENT, TOOLS, AND LABOR

The contractor shall provide and pay for all equipment, tools and labor required for the completion of this project. All irrigation meters and backflow preventers, including taps and boxes are by Huntsville Utilities; bidder shall include all fees and costs (material and labor) for same in his lump sum bid price for irrigation.

The contractor shall provide and keep up-to-date a complete set of as-built drawings which shall be corrected daily to show changes in sprinkler locations, controller location, piping locations and other deviations from the original irrigation design drawing as provided to him. All isolation valve locations shall be shown with actual measurements to reference points so they may be located easily in the field. Upon completion of the work, the contractor shall furnish the owner with a complete set of as-built drawings showing the sprinkler system as installed. This is the responsibility of the contractor and shall not be construed to be the responsibility of any other party.

TRAINING OF PERSONNEL

Upon completion of work and acceptance by the owner, the contractor shall be responsible for the training of personnel in the operation, maintenance, and repair of the system. The contractor shall furnish copies of all available parts lists, trouble shooting lists, specification sheets, and catalog sheets to the owner prior to final payment.

The contractor shall set the initial watering schedules and programming of the automatic controllers in accordance with the specifications, irrigation plan or as directed. Changes in the schedules and programming and instruction on how to make such changes shall be the responsibility of the designer or landscape architect of the system.

PROTECTION OF WORK AND PROPERTY

The contractor shall continuously maintain adequate protection of all his work from damage and shall protect the owner's property from injury or loss arising in connection with work on this contract. The contractor shall take care to avoid damage to any existing buildings, equipment, piping, pipe coverings, electrical systems, sewers, sidewalks, landscaping grounds, above ground or underground installations or structures of any kind, and shall be held liable for any damage that does occur. Damage includes not only mechanical damage but from leaks in the irrigation system being installed by the contractor, whether through negligence or otherwise. The contractor shall adequately protect adjacent property as provided by law and shall provide and maintain all passageways, guard fences, lights and other facilities for protection required by the Public Authority for local conditions. The contractor shall securely cover all openings into the section of the system he is working on and components of the system as it is being installed to prevent obstructions in the pipe and the breakage, misuse or disfigurement of the equipment.

HANDLING OF MATERIALS

The contractor shall be responsible for correct procedures in on-site loading, unloading, stacking, transporting, and handling all materials to be used in the system. The contractor shall avoid rough handling which could affect the useful life of equipment. Pipe shall be handled in accordance with the manufacturer's recommendation on loading, unloading, and storage.

CLEANING PREMISES

The contractor shall continuously keep a neat and orderly area in which he is installing the system. Disposal of rubbish and waste material resulting from the installation shall be continual. There shall be NO waste materials or trash allowed in trenches.

MATERIALS

All materials are to be furnished as specified on drawings or in specifications.

SOLVENT CEMENT AND PRIMER

Solvent shall be IPS-721 or pre-approved equal.

Solvent shall be IPS-727 or pre-approved equal, **When temperatures are below 40 Fahrenheit.**

NOTE: In temperature below 32° Fahrenheit contractor shall not glue any pipe together.

Primer shall be IPS-70 or pre-approved equal.

ELECTRIC REMOTE CONTROL VALVE

100-PEB.-150-PEB.-200-PEB.

The electric remote control valve shall be a normally closed 24 VAC 50/60 cycle solenoid actuated globe pattern with a balanced pressure diaphragm design. The valve pressure rating shall not be less than 200 PSI.

The valve shall have a manual open/close control (internal bleed) for manual opening and closing of valve without electrically energizing the solenoid. The valve shall have internal manual bleed to prevent flooding of the valve box. The valve shall house a fully-encapsulated, one-piece solenoid with captured plunger. The 24

VAC 50/60 Hz solenoid shall open with 19.6 VDC minimum at 200 PSI. At 24 VAC average in rush current, it shall not exceed .41 amps. Average holding current shall not exceed .23 amps.

The valve shall have a control port filter screen to filter out grit and prevent clogging of hydraulic control parts.

The valve shall have a stainless steel flow control stem and cross handle for regulating or shutting off the flow of water. The valve must open or close in less than one minute at 200 PSI and less than 30 seconds at 20 PSI.

The valve construction shall be as such as to provide for all internal parts to be removable from the top of the valve without disturbing the valve installation.

The valve shall be as manufactured by Rain Bird Sprinkler Manufacturing Corporation, Glendora, California, or an approved equal.

ELECTRIC REMOTE CONTROL VALVE FOR DRIP

Valve for Drip shall be; XCZ-100-PRF only.

SPRINKLERS

SECTION Depending on location, area and if you are installing in a bed or in turf these are the sprinklers that need to be installed.

SPRAYS

Sprinklers to be used in beds will be **1812-SAM-PRS-45**.

Sprinklers to be installed in turf will be **1806-SAM-PRS-45**.

NOZZLES

Nozzles shall be M.P. Rotors only.

ROTORS

Sprinklers to be installed in small turf areas will be **3504-PC-SAM-PRS**.

Sprinklers to be installed in larger turf areas will be **5006-PL-PC-SAM-PRS**.

See plans for requirements or other information for this project.

RAIN GAUGE

W.R.C. Wireless Rain Sensor Combo, installed in a lock box.

If Maxicom is in use a Rain Can must be used

LOCATION WIRE

Permanently mark all of your irrigation lines with **TRACE – SAFE** water blocking tracer wire (Color Blue). Begin at the control valve and continue to the end of that line for every control valve. Also mark in the same manner beginning at the backflow vault and run in all main line trenches including any wire trenches that may be separate from the main line. **See detail sheet.**

If you have to start a new roll of wire or wire is broken, it must be repaired with a mulletape wire connector (trace-safe water blocking) number T-S 19IL, T-S 19, T-S 12-19IL T-S 12-19 TS-19-LC and covered with an econo valve box or 10 inch if needed. You will also need to use them at the start of a run; main line and each lateral line. There will be no exceptions to this stipulation.

If you are irrigating a sports field you do not have to run Trace – Safe Wire on the fields.

CONTROL VALVE WIRE SPLICES

These splices will only be made by using **3M-DBY's**; all splices will either be made in a control valve box or a 6 inch econo box **only**.

SECTION INSTALLATION AND INSPECTION

INSPECTION OF WORK IN PROGRESS

The owner's authorized representative shall be responsible for inspection of the contractor's work which is in progress. A representative may bring to the attention of the contractor any work which does not meet the specifications of this contract and the contractor shall correct such work as brought to his attention.

STAKING OF SPRINKLER LOCATION

Staking of sprinkler locations shall be done by the contractor and approved by the owner's representative.

EXCAVATION

All excavation shall be unclassified and shall include all materials encountered.

It shall be the responsibility of the contractor to provide suitable backfill materials. This backfill material shall be free from the rocks, large stones and other unsuitable substances which could damage the pipe or create unusual settling problems. The minimum depth of cover over piping 6" and larger shall be 24". The minimum depth of cover over piping 4" and smaller shall be 18". Backfilling will be done in 6" layers and tamped after each layer is put in to prevent excessive settling **in all lines**.

No cutting of existing asphalt roadways shall be allowed. Contractor shall bore any required crossing of existing roadways in an approved manner.

The contractor shall exercise reasonable care to avoid causing damage to any and all underground utilities and structures.

The owner shall advise the contractor of any underground utilities or structure of which he is aware. Utility locating services shall be called upon to pinpoint location of any underground utilities on site of the project by the contractor.

INSTALLATION OF SYSTEM MAIN

Installation of the system main shall be in accordance with the manufacturer's instructions and shall proceed from the point of connection of supply for the system. Concrete thrust blocks shall be installed at any directional change or tee in the pipeline in accordance with the pipeline in accordance with the pipe manufacturer's instruction.

INSTALLATION OF LATERAL LINES

Lateral lines may be installed by standard trenching techniques or by "pulling in" pipe. If the pull-in method is used, the pipe "plow shall be a vibratory type and equipped with a turf roller device to prevent tearing of the "turf". The "Mole" or "Bullet" which precedes the pipe and is used to form the opening for the pipe shall be not less than 1" larger in diameter than the outside diameter of the pipe. Starting and finishing holes shall not exceed a two foot square opening, which the sod removed from such holes is to be preserved and replaced.

Lateral pipes and fittings shall be installed in accordance with the manufacturer's recommendations, including the shaking-in of PVC pipe to prevent excessive strain when contracting in cold weather.

SPRINKLER HEADS

All sprinklers shall be installed on swing joints as shown in detailed drawings. When funny pipe is used for spray heads be sure and use a marlex ell and a barb ell as a swing joint directly below sprinkler head. The sprinkler head shall be installed so that the top is slightly below the finished grade level. If finished grade has not been established, the sprinkler will be extended a minimum of 4" above existing level and marked with a stake to prevent damage by equipment. Back fill around the swing joint and sprinkler shall be free of large rocks, roots, or foreign debris. Hand tamp around heads, so heads do not move.

When finished grade has been established the contractor shall set heads with top slightly below the finished grade level, below sod or sprigs.

NOTICE OF COMPLETION

When the contractor is satisfied that the system is operating properly, that it is balanced and adjusted, that all work and cleanup is completed, he shall issue the notice of completion to the owner's authorized representative. The notice of completion shall include the required for final inspection with date and time given.

FINAL INSPECTION WITH OWNER'S REPRESENTATIVE

The owner's representative will respond to the notice of completion by the contractor and shall appear at the given time for a tour of the project with the purpose of making it the final inspection. Any inconsistencies to the specifications shall be noted by the owner's representative and a written copy of corrections shall be given to the contractor.

SECTION

SECTION ACCEPTANCE OF THE SYSTEM

The owner may accept the system even though the corrections on the final inspection have not been made by the contractor. In such a case, there will be deductions for the uncompleted or uncorrected work based on previous provisions of these specifications. Such deductions shall be made from the final payment.

SECTION AS-BUILT PLAN ACCEPTANCE

Acceptance of the system is based on the furnishing by the contractor of two sets of completed as-built plans which is acceptable to the owner or owner's representative.

TRAINING OF MAINTENANCE PERSONNEL IN OPERATION AND MAINTENANCE OF SYSTEM

The contractor's responsibility of training maintenance personnel in the operation and maintenance of the system, as outlined in a previous section of these specifications, shall not be waived due to acceptance of the system. If this responsibility is not fulfilled, the cost of obtaining this training by the owner shall be shown as deduction in the final payment.

WARRANTY AND GUARANTEE CERTIFICATES

The contractor shall furnish a certificate of warranty registration and a guarantee of work for a one year period from date of final acceptance of the system. Depending on the time of completion the contractor will need to winterize the system and start it back up in the spring. Final payment for the system shall not be made unless this certification is presented to the owner.

ATTACHMENT "P"**ADDITIONAL IRRIGATION MEASURES****GENERAL**

Extent of underground irrigation system is shown on Drawings and in the schedules. Provide all labor, materials and equipment required by or inferred from Drawings and Specifications to complete the Work of the Section. Provide additional Work and materials required by local authorities at no extra cost to Owner. Contractor shall provide all permits, applications, licenses and other qualifications to complete work at no additional cost to owner.

Reference Standards: American Society for Testing and Materials, Annual Book of ASTM Standards, latest edition.

Contracts: Irrigation Work to a single firm specializing in irrigation installation, acceptable to Landscape Designer.

Codes and Standards: Perform Irrigation Work in compliance with applicable requirements of governing authorities having jurisdiction. County regulations supersede these specifications. Notify Landscape Designer in writing of all discrepancies immediately.

Do not make substitutions: If Contractor desires to make substitutions of materials; sufficient descriptive literature and material samples must be furnished to establish the material as an equal substitute. In addition, Contractor must state his reasons for desiring substitute materials. Submit this request and information to Landscape Designer.

Approval and Selection of Materials and Work: The selection of all materials and execution of all operations required under the Drawings and Specifications is subject to the approval of Owner and Landscape Designer. They have the right to reject any and all materials and any and all Work, which in their opinion does not meet requirements of the Contract Documents at any state of operations. Contractor to remove rejected Work and or materials from Project Site and replace promptly.

"As-Built" Drawings: Any changes in layout and/or arrangements of the proposed irrigation system, or any other differences between proposed system and actual installed conditions are to be recorded by Irrigation Contractor in the form of an "As-Built" Drawing. All drawings are to be clearly and neatly drawn on a Mylar sepia base of original design provided by Landscape Designer. Provide Owner and Landscape Designer with a reproducible Mylar copy of the "As-Built" Drawings before Work under this Contract will be considered for acceptance. All automatic and manual valves, hose bibs or quick couplers and wire splice shall be shown with actual dimensions to reference points so they may be located easily in the field. Submittal of approved "As-Built" Drawings will preclude any Application for Final Payment by Contractor.

Delivery, Storage and Handling: Deliver material and equipment in such a manner as to not damaged parts or decrease the useful life of equipment.

Store materials away from detrimental elements. Coordinate with General Contractor to secure a safe staging area. Handle, load, unload, stack and transport materials for irrigation system carefully to avoid damage. Handle pipe in accordance with Manufacturer" recommendations.

Verify Tap: Test water conditions, as they exist immediately down stream from tap: If they do not meet design demands, notify Landscape Designer immediately of existing conditions.

The irrigation system is designed to operate under the following conditions; a minimum of 60 psi of water pressure at tap and at least 60# gpm available water supply from existing tap & meter. Verify working conditions by Irrigation Contractor.

Job Conditions: Insurance on irrigation materials or equipment stored or installed is the responsibility of Irrigation Contractor. Such insurance shall cover fire, theft and vandalism. Should Contractor elect not to provide for such insurance, he will in no way hold Owner responsible for any losses incurred by the aforementioned acts. The Contractor is responsible for all costs incurred in replacing damaged or stolen materials.

Obtain all required permits and pay all required fees, at no additional cost to Owner. Any penalties imposed due to failure to obtain permits or pay fees are the responsibility of the Contractor.

Provide and maintain all passageways, guard fences, warning lights and other protection devices required by local authorities.

Existing site improvements shall be performed in a manner that will avoid possible damage. The Contractor is responsible for any damage of a mechanical nature as well as damage resulting from leaks in irrigation system whether due to negligence or otherwise. Keep project site clean and orderly at all times during construction.

Sleeves are to be installed by the Irrigation Contractor.

Coordination and scheduling for excavation of sleeve ends is the responsibility of the Irrigation Contractor.

Coordinate and schedule all Work with General Contractor.

Damages resulting from irrigation installation to Work of other trades must be repaired at the expense of Contractor in a timely

fashion.

Make adjustments to system layout as may be required and requested to provide complete coverage at no additional cost to Owner.

Warranty: All Work for a period of one year, starting on Date of Substantial Completion, against defects in material, equipment, Workmanship and any repair required resulting from leaks or other defects of Workmanship, material or equipment.

Repair unsatisfactory conditions promptly at no cost to Owner.

Owner may make emergency repairs without relieving the Contractor of this warranty obligation.

Irrigation Contractor to repair settling of backfilled trenches occurring during warranty period, including restoration of damaged plantings, paving or improvements resulting from settling of trenches or repair operations.

Respond to Owner's request for repair Work within ten days. If not, Owner may proceed with such necessary repairs at Contractor's expense. In addition, Contractor shall be held responsible for replacement of any plant material (tree, shrubs, sod or seed) that becomes damaged or dies due to a lack of water during periods in which irrigation system is inoperable.

PRODUCTS:

Specific requirements concerning the various materials and arrangements which safe to be installed are shown on drawings.

Quality and Size: Material specified by name and/or model number in the Specifications, on the site or detailed drawings are used for the purpose of identification of materials and to insure specific use of that material in the construction of the system. No substitutions will be permitted without approval. (See Substitutions).

Plastic pipe for all main lines and laterals is Class 200 PVC Type 1120 or 1220 as manufactured Cabot, John-Mansville (or approved equal) unless otherwise specified herein or on the drawings.

PVC pipe is to be continuously marked with Manufacturer's identification, type, class and size and installed with these markings on the tope of the pipe.

All fittings should be Schedule 40 PVC Type 1, of domestic manufacture and identified as to pressure rating or schedule. Solvent Weld: Solvent weld for PVC pipe over 20' length must be installed with standard 20' length sections. Unnecessary joints or couplings are not acceptable.

Risers: no risers will be used.

Electric Wiring: All 110 volt AC wiring to controller must consist of three wires: one black, one white and one ground. Electrical service to be provided by General Contractor unless otherwise directed by Owner.

All splices in controller wiring shall be waterproofed by using 3M DBY'S wire connectors.

All control wiring shall be 24-volt solid wire U.L. approved for direct burial in ground. Minimum wire size: 14 gauge station, 12 gauge common.

All control wiring and wiring connections from controller to valves shall be included in this contract.

Sprinkler Heads: Provide as indicated on the plan. Heads perform to Manufacturer's specifications concerning radius of throw and volume in gallons per minute at given pressure. All sprinkler heads are on swing pipe and hose bibs are to be on triple elbow swing joints.

Automatic Controller: Is to be installed in the location (shown on drawings/identified by owner's representative). The controller location will be accessible as shown on drawing for maintenance. Provide for the possibility of making minor timing adjustments to the controller in the field.

Provide controller specified on drawing; fully automatic capability as well as manual operation of the system.

Irrigation Contractor to coordinate sleeve through wall for irrigation controller (with General Contractor). If installed outside coordinate sleeve through concrete slab for irrigation controller (with General Contractor). General Contractor to provide power to controller. Coordinate with General Contractor.

Provide controller specified on drawing that operates on a minimum of 110 volts AC power input and is capable of operation of 24-volt AC electric remote control valves, with a reset circuit breaker to protect from overload. Contractor is responsible for connection to 100V AC power to controller.

Stations: Each station shall have a time setting knob that can be set for variable timing in increments from 6 to 60 minutes, or set to omit the station from irrigation cycle.

The controller, Rainbird ESP – MC-24- SS shall have a 14-day calendar dial and a 24-hour clock dial with 23 captive hour pins for programming irrigation cycle start times. A master "on-off" switch shall allow the valve power output to be interrupted without affecting the controller.

Controller Construction: The controller must be constructed so that all internal parts are accessible through controller door without disturbing cabinet installation.

Water Meter: Coordination of meter installation is the responsibility of the Irrigation Contractor. Unless installed by Utilities.

Backflow Preventer: To be installed by Irrigation Contractor. Provide Watts Double Check Assembly Backflow Preventer Model 007. The backflow preventer is a double check valve assembly type, capable of having a flow rate of 80 gpm, with a pressure loss not to exceed 5 psi and suitable for supply up to 150 psi. The backflow preventer body to be bronze, internal parts stainless steel and check valve assemblies with tight seating rubber. The backflow preventer assembly must include two gage valves for isolating unit and two ball valve test clocks for testing unit to insure proper operation. Provide backflow preventer as manufactured by Watts Sprinkler Manufacturing Corporation. Unless installed by Utilities.

Pressure Regulator: Provide Wilkins #600 or equal.

Mastervalue: Rainbird # electric remote control valve w/brass body and bonnet. Valve shall be wired to open and close with each circuit valve. Size based on mainline.

Valve Boxes: Ametek 12" rectangular valve box with cover or jumbo mechanical box with cover and Ametek 10" round valve box with cover as indicated on drawings. Place a minimum of 6" depth of gravel under each valve box, meter, and pressure regular and backflow preventer box.

Sleeves: Class 200 PVC Pipe Type 1120 or 1220: Size as indicated on Detail by Irrigation Contractor.

Hose Bibs: Hose bibs shall have an all cast brass or bronze body. Hose bibs to be ¾" inside diameter and shall be installed below grade in Ametek 12" x 18" valve boxes. The cover over hose bib boxes shall be clearly marked with "non-potable water".

Control Valves: Provide Rainbird Electric Remote Control Valve (size as indicated on Plan). Valve to conform to Manufacturer's Specifications concerning performance and at a given pressure.

Surge Protection Equipment: Provide General Electric Lightning Arrestor #GL 15 CC B 007 for controllers not equipped with primary surge protection.

Provide secondary surge protection installed on the 24V AC valve control wiring for systems controlling 24V AC solenoid operated valves.

The Irrigation Contractor is responsible for determining whether the above mentioned surge protection equipment is provided for in controller as a "built-in" unit or if it must be supplied and installed separately.

Isolation Valves: Provide all gate valves for isolation purposes allowing full diameter opening when in full open position. Manually operated valves shall be same size as mainline.

Automatic Drain Valves: Install at low point for each lateral line "Rainbird 16AP" drain valve in gravel sump 12" x 12" in size and with a minimum of 18" of cover over sump. Miscellaneous System Components: Provide risers, reducers, couplings, adapters, and fittings as necessary to complete irrigation system.

EXECUTION

Provide a competent superintendent and necessary assistants on the job while Work is progress. The Superintendent represents Contractor in all functions and directives given to him by Owner are binding as if given to Contractor in person.

During the installation Landscape Designer or the owner's representative may make regular site visits and reject any Work and materials that do not meet the Standards called for in Contract Documents. Rejected work must be promptly corrected and no time extension will be allowed for this reason.

Inspection: Inspect project area prior to start of Work to determine that all site conditions are acceptable for irrigation Work to begin. Inform Landscape Designer of unsuitable conditions. Do not proceed with installation of irrigation system until unsatisfactory conditions have been corrected in a manner acceptable to installer.

Preparation: Flag all existing underground utilities prior to trenching and/or boring operations. Obtain utility locations from Owner an/or General Contractor and Utilize utility locating services when necessary.

Excavation: All excavation is unclassified and includes all materials encountered.

Prior to excavation, remove sod, preserve and replace after backfilling is completed.

After excavation and backfilling is completed, regrade trenched area consistent with surrounding area and re-establish with 100

percent pure of type grass existing. Maintain as necessary for establishment and survival of grass.

Backfill material is to be free from rock, large stones and other unsuitable substances that could damage the pipe or create unusual settling problems. Back fill in 6" layers and tamp after each layer to prevent excessive settling.

Backfill trenches containing plastic pipe when pipe is cool to avoid excessive contraction in cold weather. Such backfilling can be done in early morning hours or pipe may be water cooled prior to backfilling procedures.

Backfill material evenly in lifts not to exceed 6" and compact to 100 percent of maximum density.

Contractor is responsible for establishing compaction in trenches equal to or exceeding overall compaction of paving base.

Leave top of trench ready for asphalt by others. Minimum depth of cover of all pipe is as follows:

¾" – 1" pipe – minimum depth cover is 12"

1 ½" – 1 ½" pipe – minimum depth cover is 18".

Sleeving: Location of sleeving shown on plans is schematic. Sleeving Contractor to make adjustments necessary to accommodate existing vegetation, utilities and other existing conditions. Repair of damage to existing utilities, structures or other construction resulting from installation of sleeves is the responsibility of Sleeving Contractor. Verify those installed previous by others. Install PVC sleeves according to detail.

Pipe Joints: Follow Manufacturer's Recommendation.

Solvent weld PVC pipe, assemble according to Manufacturer's Recommendations, using appropriate PVC pipe cleaner/primer and solvent cement.

PVC to metal connection, Work metal connection first then use Teflon pipe fitting

Main line shall be installed according to Manufacturer's Recommendations.

Pipe and Fittings Installation: Install according to Manufacturer's Recommendations including snaking-in of PVC pipe to prevent excessive strain when contracting in cold weather. Solvent weld fittings must conform to Schedule 40 or Schedule 80 PVC dimensions and specifications for solvent weld fittings and as manufactured by Lasco, Inc.

Lateral lines and risers shall be as follows:

Install according to Manufacturer's Recommendations using standard techniques.

Combine lateral lines and main supply lines in common trenches wherever possible with specified minimum depth of coverage over all pipe (see Backfilling).

No risers.

Exchange of 4" pop-up to 12" high pop-in field by Landscape Designer is incidental.

Plug lines immediately upon installation to minimize infiltration of foreign matter.

Flush lateral lines and risers prior to installation of sprinkler heads.

No risers.

Sprinkler Heads: Low pop-up sprinkler heads shall be installed in such a manner that tip is 1" above finished grade. Where finish grade has not been established, extend a riser a minimum of 12" above existing grade to mark location of head. After finish grade is established, install heads at specified height on trip elbow swing joint; or flex pop when specified.

High pop-up heads: High pop-up shrub heads shall have the finished height determined by Landscape Designer.

Backfill around sprinkler head assembly in such a manner that sprinkler head is stabilized so that no lateral motion is exhibited during operation.

Height of all heads in bed areas to be determined in the field by Landscape Designer.

Install control wire in orderly fashion, locate in main line trench. Bundle wires together and tape at 10' intervals. Position wires under main line.

Allow for contraction of wires by providing looped slack at directional changes in supply line.

Keep wire splices to a minimum. All splices shall be waterproofed by using "3-M DBY'S" wire connectors. All splice locations to be indicated on "as-built drawings".

Pass Wires under existing or future paving, construction, etc. through PVC sleeves provided by Irrigation Contractor.

Control Equipment: Install automatic valves and controller according to Manufacturer's Recommendations. Appropriate locations are shown on the drawings.

Valve Boxes: All valves are to be housed in valve boxes. Install according to Manufacturer's Recommendations and according to details. Position boxes at a height that will not cause them to interfere with maintenance machinery (e.g., mowers) and such that soil and mulch do not wash into the box. Locate all valve boxes within plant bed areas wherever possible.

Install surge protection equipment on primary (110 VAC) power lines. Connect each surge protect unit to at least on 5/8" diameter by 9' long copper clad grounding electrode driven into the soil to its full depth. Place electrodes no closer than 2' from controller cabinet or any control or power wire. Be consistent in locating ground rods throughout installation with respect to controller position and not locations on "As-Built" Drawings.

Ground wire between surge protection device and grounding electrode to be single strand bare copper wire at least one size greater than wire supplying power to control unit. Route ground wire away from power and control wires where possible.

When it is necessary to pass through controller cabinet wall use two #L-70 copper grounding lugs and brass bolt as noted in detailed drawings. Use #WE 5/8" ground rod clamp (single piece and bolt) to make connection between ground rod a minimum of 10". Cover the top of rod and clamp with a Toro #850-00 cover with lid at grade level.

Balancing and Adjusting: Balance and adjust the various components of system so that overall operation of the system is most efficient. This includes synchronization of controllers, adjustment to pressure regulators, part circle sprinkler heads and individual station adjustments on controllers. The Contractor has the right to call in the Designer or Owner's Representative to aid in balancing and adjustment of system.

Operational Testing: Upon completion of irrigation system and after head installation, test entire system for proper operation. Flush all air from system and check components for proper operation.

"As-Built" Drawings: "As-Built" Drawings are to include locations of all wire splices, valves (automatic and manual) with triangulated measurements to each location as well as any deviations in location of piping and heads as represented by Contract Documents.

Owner Orientation: Upon completion of Work and final acceptance by Owner and Landscape Designer, Contractor is responsible for orientation of maintenance personnel in the operation, maintenance and repair of system. Furnish copies of all available parts lists, trouble-shooting lists and specification sheets to Owner prior to final payment.

Set initial watering schedules and programming on automatic controllers at the direction of Landscape Designer. Changes in schedules and programming and instructions on how to make such changes are under the responsibility of the Landscape Designer.

Winterizing the System: If Owner requires, irrigation piping must be winterized by first blowing system clear of water using compressed air (80 psi minimum) admitted into piping at a quick coupling valve or hose bib located at a higher elevation on the system piping. Activate individual zones; higher zones first, then proceed successively through the system towards lower elevations. Proceed through all zones twice. The air compressor used to winterize system must have an engine separate from compressor tanks to prevent high temperature air from being injected directly into PVC piping.

Clean Up: During Irrigation Work, keep project site clean and orderly. Upon completion of Work, clear grounds of debris, superfluous materials and all equipment. Remove from site to the satisfaction of Landscape Designer and Owner.

Protection: Protect Irrigation Work and materials from damage due to irrigation operations, operations by other contractors, trades and trespassers. Maintain protection until Date of Substantial Completion. Cover all openings into system as it is being installed to prevent obstructions in pipe and breakage, misuse or disfigurement of equipment.

Contractor is responsible for theft of equipment and material at job site before, during and after installation, until Date of Substantial Completion of the Work in total.

Inspection and Acceptance: Upon completion of Work, notify Landscape Designer and Owner at least three days prior to requested Date of Inspection for Substantial Completion. Prior to contacting Landscape Designer for the purpose of demonstrating all or any part of the system, thoroughly test the system for proper operation and make adjustments and replace any defective parts prior to inspection for Substantial Completion. Where inspected irrigation Work does not comply with requirements, replace rejected Work promptly, within two weeks of inspection. In unusual circumstances Owner may grant a longer time period. If such replacements are not completed within time specified, Contractor may be considered to be in default of Contract and Owner may use Contract Retainage to hire other Contractors to finish the Work.

ACCEPTANCE AND GUARANTEE

Substantial Completion: Submit written requests for inspection for Substantial Completion to Landscape Architect at least three calendar days prior to anticipated Date of Inspection and Testing. Substantial Completion cannot be granted, and at the same time no further applications for payment shall be approved for more than 85% of contract until there has first been a walk-through for head coverage. At this time the Landscape Designer and the Owner's Representative will prepare a "punch list" that consists of items to be addressed and corrected by Contractor immediately. Depending on the extent of the Work on the "punch list", the Landscape Designer and the Owner's Representative will determine whether Substantial Completion is to be granted at that time or at a later date, pending the completion of the "punch list".

Submit record drawings and maintenance manuals to Landscape Designer with written request for inspection.

Review "punch list" Work jointly with the Owners Representative and Landscape Designer for Substantial Completion of total (contract) Work.

Upon satisfactory completion of repairs and replacements and completion of "As -Built" drawings, Landscape Designer and the Owners Representative will verify system for Substantial Completion and issue AIA Certificate of Substantial Completion if all items on "punch list" have been completed. If necessary another "punch list" will be written to itemize any deficiencies still existing and will be attached to AIA Certificate. Contractor shall complete all "punch list" items if possible within 30 days while continuing maintenance.

Date of Substantial Completion: Date of Substantial Completion will constitute beginning Date of One-Year Guarantee.

This Date also constitutes the beginning of the warranty responsibilities and acceptance by Owner and Landscape Designer.

Guarantee all Work, products, equipment and materials for one year, beginning at Date of Substantial Completion as per Written Letter of Notification.

Make good any damage, loss, destruction or failure. Repairs and replacements shall be done promptly and at no additional cost to Owner.

Repair damage to grade, plants and other Work or property as necessary.

If replacement are not acceptable during or at end of Guarantee Period Owner may elect either subsequent replacement or credit. Replacement products shall have a similar one-year guarantee from time of replacement.

Guarantee applies to all unacceptable conditions or losses with exception of those due to acts of nature, vandalism or Owner neglect, as determined by Landscape Designer. Acts of Nature include, but may not be limited to, high winds or hurricane or tornado force, sleet, hail, freezing rain and extreme cold (as determined by Landscape Designer).

Final Inspection and Acceptance: One year after the Date of Substantial Completion of Work in total, the Landscape Designer and Owner will inspect Work for Final Acceptance. Upon satisfactory completion of repairs and/or replacements Landscape Designer certifies, in writing, the Final Acceptance of Work.

At the end of Guarantee Period and upon request for inspection, jointly review all guaranteed Work for Final Acceptance. Submit written request for inspection for Final Acceptance to Landscape Designer at least two weeks prior to anticipated Date of Inspection; include list of Work Substantially Complete and list of Work replaced during Guarantee Period.

Upon completion by Contractor of all required replacements, Owner and Landscape Designer will confirm the Date of Final Acceptance of Work.

Applications for Payment will be covered in the general contract.

ATTACHMENT "Q"

LANDSCAPE MAINTENANCE GUIDELINES

- A. Begin maintenance at the commencement of Work of this section and continue until Substantial Completion, as part of Work of this section.
- B. Continue maintenance for a Maintenance Period of **6 months** after the date of Substantial Completion.
- C. Provide labor, materials, equipment, and means for proper maintenance of all materials and workmanship.
- D. Supervision: submit a written report and conduct a joint inspection with Landscape Architect maintenance program and procedures, at inspection for Substantial Completion.
- E. Maintenance of trees, shrubs, sod, and seed: Maintain all plants in a growing, well-formed, healthy condition by watering, fertilizing, pruning, weeding, spraying, wrapping, straightening, and replacement or by other necessary maintenance operations.
- F. Watering: Monitor the owner's automatic watering system and schedule for proper watering of all plant material.
- G. Advise the Landscape Architect immediately in writing of recommended alterations due to weather or other conditions.
- H. Water landscaped areas not covered by automatic watering system as frequently as necessary to maintain proper moisture level, using the following schedule as a guide:
 - I. Twice a month during March, April, and May. Once a week during June, July, August, September
 - J. No watering from October through February, except in drought conditions
- K. Resodding: Rework and resod areas that fail to show a uniform stand of grass. Perform work with the same kind of sod applied and repeated until all areas are covered with a uniform stand of grass.
- L. Reseeding: Rework and reseed areas, which fail to show a uniform stand of grass. Perform work with the same kind of seed applied and repeated until all areas are covered with a uniform stand of grass.
- M. Pruning: Remove dead wood as it becomes evident. Remove living portions of plants only at the direction of the Landscape Architect.
- N. Wilt-proofing: Apply approved anti-desiccant to all evergreen trees during the last two weeks of October (except pines).
- O. All Turf Areas: Two applications (fall and winter) of chemical pre-emergent spray have been approved. Two applications (during the growing season) of chemical contact spray (approved by owner).

- P. Spraying: For each spraying combine approved insecticide and fungicide to provide maximum protection for all plant materials. Three sprayings annually; in March, May and August. (Must be approved by owner)
- Q. Weeding (Beds): Two applications (Spring and Fall) of chemical pre-emergent spray, approved. Herbicide applications (during the growing season) of chemical contact spray (approved by owner). Two days per month (every two weeks) manual weeding (by hand) from March 1 through September 30; remove all visible weeds. All sedges must be chemically treated, not manually eradicated.
- R. Mulching: Keep planting areas neat and uniformly mulched to a specified depth continuously. In addition to replacing and re-spreading mulch as necessitated during the maintenance period completely replenish mulch in all planting areas one time (during the last month of the one-year guarantee period or as directed by the Landscape Architect.)
- S. Straightening: Maintain plants in their stable upright position and at the proper grade by straightening and tightening staking and guying apparatus and as approved by the Architect.
- T. Clean-up: Keep all planting areas neat, weeded, and uniformly mulched continuously. Clean up adjacent walks and pavement were lettered because of maintenance operations, continuously.
 - (1) *The 6-month maintenance period following Substantial Completion will be considered a lump sum item to be addressed as an item included in the contract.*

**SUPPLEMENT TO GENERAL REQUIREMENTS
FOR
CONSTRUCTION OF PUBLIC IMPROVEMENTS
CUMMINGS RESEARCH PARK MONUMENT SIGNS-REBID
PROJECT # 71-25-SP25
CITY OF HUNTSVILLE, ALABAMA**

SUPPLEMENT TO GENERAL REQUIREMENTS

1. GENERAL

The attention of all bidders is called to Code of Alabama §§ 34-8-1 and 34-8-2 (1975) AND 34-8-1, 34-8-2, 34-8-4, 34-8-6, 34-8-7, 34-8-8 AND 34-8-9 (AMENDED 1996) setting forth the definition of general contractor and the licensing procedures and requirements for state licensing. No one is entitled to bid and no contract may be awarded to anyone who does not possess a valid general contractor's license and the required classification for the municipal type work to be performed. The general contractor's State of Alabama license and classification must appear on the outside of the bid envelope along with the general contractor's name and address, project name and number and date and time of bid opening. Failure to provide this will be cause to reject the bid.

In determining the successful bidder, the Owner will consider in addition to the bid prices, such responsibility factors as characteristics and responsibility, skill, experience, record of integrity in business, and of performance offered and past record of performance on Owner contracts on other similar projects. Any other factors not specifically mentioned or provided for herein, in addition to that of the bid price which would affect the final cost to the Owner, will be taken into consideration in making award of contract. The right is reserved to reject any bid where investigation of the business and technical organization of the bidder available for the contemplated work, including financial resources, equipment, and experience on similar projects does not satisfy the Owner that such bidder is qualified to perform the work. The City Council of the City of Huntsville reserves the right to reject any and all bids and to waive informalities.

Separate sealed bids for the construction of this project shall be accompanied by Bid Bond in the amount of five percent (5%) of the amount of the bid not to exceed \$10,000.00. Quantities are known as Attachment "A". No bidder may withdraw his bid within ninety (90) days after the actual date of opening. Addenda, the Supplement to General Requirements for Construction of Public Improvements City of Huntsville Specifications, Standard Specifications for Construction of Public Improvements Contract Projects, the supplemental specifications, the plans, special provisions and all supplementary documents are essential parts of the contract, and a requirement occurring in one is as binding as though occurring in all. They are intended to be complementary and to describe and provide for a complete work. In case of discrepancy, calculated dimensions, unless obviously incorrect, shall govern over scaled dimensions. Contract Document Order of Precedence shall be as follows: 1. Addenda; 2. General Requirements (instructions to Bidders and Bid Proposal including attachments); 3. Supplement to General Requirements; 4. Drawings/City of Huntsville Standard Specifications for Construction of Public Improvements Contract Projects, 1991; 5. Supplemental Specifications (Earthwork, Chain Link Fences, and Gates); 6. Special Conditions; and 7. Current ALDOT Specifications. All bid openings and any scheduled pre-bid conferences are open to the public and will be held in Training Room 624 on the 6th Floor at 305 Fountain Circle, Huntsville, Alabama, unless otherwise noted.

All references to OWNER shall mean City of Huntsville, Alabama. All references to City Engineer shall mean OWNER.

2. PROPOSAL PREPARATION

(A) Proposal Form. The bidder's proposal must be submitted on the complete original proposal form furnished him by the City. Unless otherwise provided in the proposal, joint venturers may submit a proposal for a joint venture of qualified bidders on a proposal form issued to one of them, provided each venturer has taken out a proposal and provided the proposal is signed by each co-venturer.

(B) Details. On the proposal form, the bidder shall enter in numbers a unit price and the extended amount bid (unit price x quantity) in the appropriate column for each bid item, exclusive of those items for which a fixed contract unit price and extension amount are shown. On lump sum items an entry shall be shown in the amount bid column. If a bidder wishes to bid an item free, then he shall enter 0 (zero) in both the unit price column and amount bid column. After all extensions are made, the bidder shall total the extended amounts of the bid items and show his total bid amount in the appropriate place on the proposal form. All figures shall be legibly shown in ink or typed. Any interlineation, erasure or other alteration of a figure shall be initialed by the signer of the proposal. The City will check the extension of each item given in the proposal and correct all errors and discrepancies. In case of a discrepancy between a unit bid price and the extension amount, the unit price shall govern. The sum of the extension amounts will be the contract bid price. The undersigned bidder further understands that any deletions or additions designated on the outside of the bid envelope, must indicate the particular bid item relative to the deletion or addition, even if the deletion or addition references to deduct or add to the Total Base Bid. Any bids received that are unsealed will be immediately rejected.

(C) Signing. The bidder's proposal must be signed with ink by the individual, by one or more members of the partnership, by one or more members or officers of each firm representing a joint venture, or by one or more officers of a corporation or by an agent of the Contractor legally qualified and acceptable to the City. If the proposal is made by an individual, his name and post office address must be shown; by a partnership, the name and post office address of each partnership member must be shown; as a joint venture, the name and post office address of each member or officer of the firms represented by the joint venture must be shown; by a corporation, the name of the corporation and the business address of its corporate officials must be shown. The proposal bid bond, if bid bond is tendered, shall be properly signed by the bidder and the surety.

(D) Irregular Proposals. Proposals will be considered irregular and will be rejected if they contain any omissions, alteration of form, additions not called for, incomplete bids (includes failure to enter a unit bid price on a bid item or, in the case of an

alternate, the alternate being bid by the Contractor), interlineations, erasures or alterations not initialed by the person signing the proposal, or other irregularities of any kind. Bids that are not signed will be considered non-responsive and will be rejected. No proposal will be opened that does not contain the contractor's Alabama State license number. Proposals may be rejected at any time prior to the execution of the contract. Any bidder using the same or different names for submitting more than one proposal upon any project will be disqualified from further consideration on that project.

(E) Delivery of Proposals. Each proposal for each contract shall be placed, together with the proposal guaranty, in a sealed envelope on the outside of which is written in large letters "Proposals for Work" and so marked as to indicate the project name, project number, bidder name, and State license number. Proposals will be received by the OWNER or his representative unless otherwise provided until the hour and date set in the notice to Contractors for the opening thereof. No proposal will be considered which has not been received prior to the hour and date set for the opening of bids. Proposals received after that time will be returned. No proposal will be opened that does not contain the contractor's Alabama State license number. Proposals that are mailed should be sent to the attention of: Engineering Procurement & Contracts Coordinator, Engineering Department, 305 Fountain Circle, Huntsville, AL 35801.

3. QUANTITIES

The undersigned bidder understands that when unit prices are called for, the quantities shown herein are approximate only and are subject to increase or decrease, and offers to do the work whether the quantities are increased, or decreased, at the unit prices stated in the proposal. Any substantial changes requiring an increase must be approved by change order prior to work and authorized by City Council Action. The undersigned bidder also understands that when lump sum bids are called for, he will be required to furnish all equipment, labor, material and other items or cost to construct a complete facility. See Attachment "A" - Bid Quantities or revised Attachment if quantities have changed after pre-bid meeting.

4. CHANGE ORDERS

(A) Changes in the Work

Without invalidating the agreement, the owner may, at any time or from time to time, order additions, deletions or revisions in the work; these will be authorized by change orders. Upon receipt of a change order, the contractor will proceed with the work involved. All such work shall be executed under the applicable conditions of the contract documents. A change order signed by the contractor indicates his agreement.

The OWNER may authorize minor changes or alterations in the work not involving extra cost and not inconsistent with the overall intent of the contract documents. These may be accomplished by a field order.

Additional work performed by the contractor without authorization of a change order will not entitle him to an increase in the contract price or an extension of the contract time, except in the case of an emergency.

The owner will execute appropriate change orders prepared by the engineer covering changes in the work to be performed and work performed in an emergency and any other claim of the contractor for a change in the contract time or the contract price which shall be approved by the OWNER.

It is the contractor's responsibility to notify his surety of any changes affecting the general scope of the work or change in the contract price and the amount of the applicable bonds shall be adjusted accordingly. The contractor will furnish proof of such adjustment to the owner.

(B) Change of Contract Price.

The contract price may only be changed by a change order. Any claim for additional compensation shall be based on written notice delivered to the Owner and Engineer within ten (10) days of the occurrence of the event giving rise to the claim. Notice of the extent of the claim with supporting data shall be delivered within forty-five (45) days of such occurrence unless OWNER allows an additional period of time to ascertain more accurate data. The contract price constitutes the total compensation payable to the contractor for performing the work. All duties, responsibilities and obligations assigned to or undertaken by the contractor shall be at his expense without changing the contract price. The owner may at any time without notice to the sureties, by written order designated or indicated to be a change order, make any change in the work within the general scope of the contract, including but not limited to changes: (1) in the specifications (including drawings and designs); (2) in the method or manner of performance of the work; (3) in the owner-furnished facilities, equipment, materials, services, or site; or (4) directing acceleration in the performance of the work. Any other written order or an oral order from the owner which causes any such change, shall be treated as a change order under this clause, provided that the contractor gives the owner written notice stating the date, circumstances, and source of the order and that the contractor regards the order as a change order.

(C) Change in the Contract Time.

The contract time may only be changed by a change order. Any claim for an extension in the contract time shall be based on written notice delivered to the owner and engineer within ten (10) days of the occurrence of the event giving rise to the claim. Notice of the extent of the claim with supporting data shall be delivered within forty-five (45) days of such occurrence unless

OWNER allows an additional period of time to ascertain more accurate data. All claims for adjustment in the contract time shall be determined by OWNER if owner and contractor cannot otherwise agree. Any change in the contract time resulting from any such claim shall be incorporated in a change order. The contract time will be extended in an amount equal to time lost due to delays beyond the control of contractor if he makes a claim as provided above. Such delays shall include, but not be restricted to, acts or neglect by any separate contractor employed by owner, fires, floods, labor disputes, epidemics, abnormal weather conditions, or acts of God.

All time limits stated in the contract documents are of the essence of the agreement. The provisions shall not exclude recovery for damages (including compensation for additional professional services) for delay by either party. No claim for delay shall be allowed because of failure to furnish drawings until two weeks after demand for such drawings and not then unless such claim be reasonable.

(D) Time extension for abnormal weather conditions

In order for the owner to award a time extension for abnormal weather, the following conditions must be satisfied:

1. The weather experienced at the project site during the contract period must be found to be unusually severe, that is, more severe than the adverse weather anticipated for the project location during any given month.
2. The unusually severe weather must actually cause a delay to the completion of the project. The delay must be beyond the control and without fault or negligence of the contractor.

The following table of monthly anticipated adverse weather delays is based on National Oceanic and Atmospheric Administration (NOAA) and similar data for the project location and will constitute the base line for monthly weather time evaluations. The Contractor's normal progress schedule must reflect these anticipated adverse weather delays in all weather dependent activities. The contractor's bid shall include the impact of the anticipated lost days in his quotation for the time he is to be on site.

JAN	FEB	MAR	APR	MAY	JUN	JUL	AUG	SEP	OCT	NOV	DEC
11	8	6	4	4	5	6	4	4	3	4	8

Actual adverse weather delay days must prevent work on critical activities for 50% or more of the contractor's scheduled work day before it is considered a weather delay day.

5. MAINTAIN OFFICE

The successful contractor shall establish an office in Huntsville, Alabama, with telephone service, and shall maintain close liaison with the OWNER.

6. SUBCONTRACTORS

The prime contractor shall be responsible for all work covered under the executed contract; therefore, this responsibility cannot be shifted by subcontracting the work to others. All subcontractors shall be approved by the OWNER and shall be properly licensed as required by Alabama State Law. (Code of Alabama §§ 34-8-1 and 34-8-2 (1975) AND 34-8-1, 34-8-2, 34-8-4, 34-8-6, 34-8-7, 34-8-8 AND 34-8-9 (AMENDED 1996)) A list of all subcontractors proposed for use on the project shall be provided to the OWNER at the time that bids are received. This document will be known as ATTACHMENT "D". Lien waivers will be required from all subcontractors at the time of submittal of the final payment request. Contractor shall keep the "Subcontractor's Listing" updated throughout the project duration and submit a copy of the listing with the request for final payment. Noncompliance with this request may cause delay in payment to the Contractor.

All subcontractors must be approved in writing by Owner. If the subs listed on Attachment "D" are approved by the Owner, you will be notified in your notice to proceed. Any additional subcontractors needed during the contract period shall be approved by written letter from the Owner. See Section 40 for Correction to City of Huntsville Standards Specifications for Construction.

7. BID BOND

Accompanying this proposal is a certified check or original signed, dated and sealed bid bond in the amount of not less than five percent (5%) of the total amount shown on the schedule of prices, not exceeding \$10,000.00 dollars, payable to the City of Huntsville, Alabama, which is to be forfeited, as liquidated damages, if, in the event that his proposal is accepted, the undersigned shall fail to execute the contract and furnish a satisfactory contract bond under the conditions and within the time specified in this proposal; otherwise, said certified check or bid bond is to be returned to the undersigned.

8. N/A

9. LIABILITY INSURANCE (SEE ALSO ATTACHED INSURANCE FOR CONTRACTORS, WHICH IS SHOWN AS SECTION 24.)

The Contractor shall provide and maintain comprehensive general public liability insurance protecting the Contractor and the City against claims arising out of or resulting from the Contractor's operation under his contract for personal injury or property damage with minimum combined single limits of \$1,000,000, whether such operations are performed by himself, or by anyone directly or indirectly employed by them. Liability is not necessarily limited to the minimum amounts of insurance required herein, especially where other insurance coverage is available. In addition, a copy of the policy may be requested upon award. Certificates of insurance acceptable to the City shall be filed with the City prior to commencement of work and said certificate shall provide that policies will not be altered or canceled until at least 30 days prior written notice has been given to the City.

The Contractor shall indemnify and hold the OWNER, its officers and employees harmless from any suits, claims, demands, damages, liabilities, costs and expenses including reasonable attorney's fees, arising out of or resulting from the performance of the work. Certificates of Insurance are required naming the City as the Certificate Holder. The Certificates should reflect the insurance coverage required herein. The Certificates are to be signed by a person authorized by the Insurer to bind coverage on its behalf and must be an original signature. Certificates signed using digital signatures will not be accepted unless accompanied by a written statement from the insurance/surety company indicating that their electronic signature is intended as their signature. The Certificates must indicate coverage will not be canceled or non-renewed except after thirty (30) days prior written notice to the City at the following address: City of Huntsville, P.O. Box 308, Huntsville, Alabama 35804, Attention: Mary Ridgeway.

10. LICENSES AND CLASSIFICATIONS

In order to receive the award of this contract, the Contractor/Subcontractor(s) shall be required to possess a valid general contractor's license in accordance with Code of Alabama §§34-8-2 (1975) and (1996 amended) Code of Alabama as stated in Section 1 above. This general contractor's license shall be a State of Alabama general contractor's license and shall be maintained throughout the term of this contract. A valid City of Huntsville license shall also be maintained throughout the term of this contract by the Contractor/Subcontractor(s).

The required classification for this project is stated in the Notice to Contractors also known as Attachment "F".

11. PERMITS

Additionally, the contractor shall be required to obtain and pay for all other federal, state or local permits, licenses, and fees which may be necessary or required in order to perform the work detailed herein. A City of Huntsville Contractor's License must be obtained from the City of Huntsville Inspection Department at the time signatures are obtained on contracts. A copy of City of Huntsville license shall be provided to the OWNER at the time the contract is executed. If project requires an ADEM permit, the Contractor is responsible for transferring the ADEM permit from the City of Huntsville to the Contractor upon award of bids.

12. PAYMENT

The OWNER agrees to pay the Contractor as follows: Once each month per project. The OWNER shall make partial payment to the Contractor on the basis of duly certified and approved estimates of the work performed during the preceding month by the Contractor, less five percent (5%) of the amount of such estimate, which is to be retained by the City until all of the work has been performed. Owner reserves the right to withhold payments for, but not limited to: a) defective work not remedied or defective materials not removed from site; b) claims filed, or reasonable evidence indicating imminent filing of claims against the Contractor; c) failure of the Contractor to make payments properly to subcontractors for labor, materials and equipment; d) a reasonable doubt that the Contract can be completed for the balance then unpaid; e) damage to another Contractor; f) performance of work in violation of the terms of the Contract; g) expiration of Contract time. Liquidated damages will be deducted from all invoices when the invoice estimate period end date is later than the contract completion date. All pay requests will be submitted by hard copy. A sample copy of the invoice is attached as Attachment "G". Two originals and two copies of the invoices are required before payment will be made. The originals and copies should be submitted each month to the Administrative Officer in the Engineering Department. No further retainage will be held after fifty percent (50%) of the contract is complete. All payments to Contractor will be made as soon as practical after the approval and finance processes have been completed. SEE SECTION 32 FOR INFORMATION ON FINAL PAYMENT.

13. N/A

14. EXAMINATION OF PLANS, SPECIFICATIONS, SPECIAL PROVISIONS, and SITE WORK

Before submitting a proposal, bidders shall examine carefully the site of the proposed work, the general and local conditions, the proposal form, standard specifications, supplemental specifications, special provisions, all addenda, and the bid bond form, and it is mutually agreed that the submission of a proposal shall be prima facie evidence that the bidder has made such examination and has judged for and satisfied himself as to the conditions to be encountered in performing the work, and to the requirements of plans, standard specifications, supplemental specifications, special provisions, contract, and bonds. No adjustments or compensation will be allowed for losses caused by failure to comply with this requirement. Boring logs and other records of subsurface investigations may be available for inspection by bidders. Bidders shall request such records if they are

not otherwise provided with bid documents. If available, it is understood that such information was obtained and is intended for the City of Huntsville's design and estimating purposes only. It is made available to bidders that they may have access to identical subsurface information available to the City, and is not intended as a substitute for personal investigation, interpretations and judgment of the bidders. Bidders are advised that the City disclaims responsibility for any opinions, conclusions, interpretations, or deductions that may be expressed or implied in any of the information presented or made available to bidders; it being expressly understood that the making of deductions, interpretations, and conclusions from all of the accessible factual information is the bidder's sole responsibility.

The Contractor shall have a continuing duty to read, carefully study and compare each of the Contract Documents, the Shop Drawings, and the Product Data and shall give written notice to the Owner of any inconsistency, ambiguity, or error omission which the Contractor may discover with respect to these documents before proceeding with the affected work. The issuance or the express or implied approval by the Owner or the Engineer of the Contract Documents, Shop Drawings, or Product Data shall not relieve the Contractor of the continuing duties imposed hereby, nor shall any such approval be evidence of the Contractor's compliance with this Contract. The Owner has requested the Engineer to only prepare documents for the Project, including drawings and specs for the project which are accurate, adequate, consistent, coordinated and sufficient for construction. HOWEVER, the OWNER MAKES NO REPRESENTATION OR WARRANTY OF ANY NATURE WHATSOEVER TO THE CONTRACTOR CONCERNING SUCH DOCUMENTS. By the execution hereof, the Contractor acknowledges and represents that it has received, reviewed, and carefully examined such documents, has found them to be complete, accurate, adequate, consistent, coordinated and sufficient for construction, and that the Contractor has not, does not, and will not, rely upon any representation or warranties by the Owner concerning such documents as no such representation or warranties have been or are hereby made.

15. INCLUSIONS TO CONTRACT

The parties further agree that the advertisement for bids, instructions to bidders, contractor's proposal, plans and specifications, general requirements, supplement to general requirements and general terms and conditions, together with any addenda thereto, made prior to submission of the contractor's proposal and all modifications agreed to by the parties and issued after the execution of this contract are a part of this contract as if fully set out herein.

16. COMMENCEMENT OF WORK

It is further understood and agreed that the Contractor shall commence work to be performed under this contract within fifteen (15) days from the date of this contract, unless otherwise instructed in writing by the OWNER. All work shall be carried on continuously to completion.

17. CONTRACT TIME

All work is to be completed within the allotted time of the original contract, which is stated in the bid proposal documents, unless a valid change order has been issued which alters the contract time period.

18. LIQUIDATED DAMAGES

It is further understood and agreed by and between the parties to this contract, that in the event the work to be performed under this contract is not completed at the expiration of the contract time, then, and in that event, the Contractor shall pay to the City the amounts per calendar day by the schedule shown in the schedule in the City of Huntsville Standard Specifications, Section 80.11 – "Schedule of Liquidated Damages" for each day thereafter until such work is completed. The City will deduct said sum or sums from any money due the Contractor under this contract for any and all invoices submitted after the contract due date. (See Section 12.). Attachment "G" – Sample of Request for Payment with Liquidated Damages shall become a part of the contract documents. Liquidated damages will be deducted from all invoices when the invoice estimate period end date is later than the contract completion date.

Section 80.11 – "Schedule of Liquidated Damages" has been amended as follows effective 2/1/11 and revised in COH specifications 3/7/11:

Original Contract Amount		Liquidated Damages Daily Charge	
More Than	To and Including	Calendar Day or Fixed Date	Work Day
\$ 0	\$ 100,000	\$ 200	\$ 400
\$ 100,000	\$ 500,000	\$ 550	\$ 1,100
\$ 500,000	\$ 1,000,000	\$ 900	\$ 1,800
\$ 1,000,000	\$ 2,000,000	\$ 1,350	\$ 2,700
\$ 2,000,000	*****	\$ 1,550	\$ 3,100

When the contract time is on the calendar day or date basis, the schedule for calendar days shall be used. When the contract time is on a work day basis, the schedule for work days shall be used.

Amounts in accordance with ALDOT and COH specifications and is based on contract amount before Change Orders.

19. **STORAGE OF MATERIALS**

The Contractor shall not permit the storage of materials on or use of any property outside the right-of-way easement or property identified as the project site.

20. **TRAFFIC FLOW**

The Contractor shall be responsible for the uninterrupted, orderly and safe flow of traffic around, on, over or across the project site.

21. **TERMINATION FOR CONVENIENCE**

A. The City may for any reason whatever terminate performance under this Contract in whole or in part by the Contractor for convenience. The City shall give written notice of such termination to the Contractor specifying when the full or partial termination becomes effective.

B. The Contractor shall incur no further obligations in connection with the Work and the Contractor shall stop Work when such termination becomes effective. The Contractor shall also terminate outstanding orders and subcontracts and shall not purchase any additional supplies, equipment or materials for the Work, and shall make every effort to mitigate the costs of termination. The Contractor shall settle the liabilities and claims arising out of their termination of subcontracts and orders. The City may direct the Contractor to assign the contractor's right, title and interest under terminated orders or subcontracts to the City or its designee and may direct the Contractor to take steps to preserve the Work in place at the time of the termination.

C. The Contractor shall transfer title and deliver to the Owner such completed Work and materials, equipment, parts, fixtures, information and Contract rights as the Contractor has.

D. (1) The Contractor shall submit a termination claim to the City and the Consultant specifying the amounts due because of the termination for convenience together with costs, pricing or other data required by the City. If the Contractor fails to file a termination claim within six (6) months from the effective date of termination, the owner shall pay the Contractor, an amount derived in accordance with subparagraph (3) below.

(2) The City and the Contractor may agree to the compensation, if any, due to the Contractor hereunder.

(3) Absent agreement to the amount due to the Contractor, the City shall pay the Contractor the following amounts:

(a) Contract prices for labor, materials, equipment and other services accepted under this Contract.

(b) Reasonable costs incurred in preparing to perform and in performing the terminated portion of the work, and in terminating the Contractor's performance, plus a fair and reasonable allowance for overhead and profit thereon (such profit shall not include anticipated profit or consequential damages); provided, however, that if it appears that the Contractor would not have profited or would have sustained a loss if the entire Contract would have been completed, no profit shall be allowed or included and the amount of compensation shall be reduced to reflect the anticipated rate of loss, if any. Costs incurred in performing the terminated portion of the work must have been incurred prior to the effective date of the termination.

(c) Reasonable costs of settling and paying claims arising out of the termination of subcontracts or orders pursuant to Paragraph B of this clause. These costs shall not include amounts paid in accordance with other provisions hereof.

The Total Sum to be paid the Contractor under this clause shall not exceed the total Contract Price, as properly adjusted, reduced by the amount of payments otherwise made, and shall in no event include duplication of payment.

The Owner specifically reserves the right to convert a termination for convenience into a termination for cause within one (1) year after the effective date of the termination for convenience, in the event that the Owner becomes aware of circumstances or conditions with regards to the Work that would have warranted the Owner terminating for default, had those circumstances

or conditions been properly known by the Owner, at the time of the termination for convenience. The Owner may, upon written notice to the Contractor of its intention to convert the termination for convenience to a termination for cause, initiate the termination for cause procedures at that time, as set forth in the Performance Bond, and the termination for convenience shall then be converted to a termination for cause.

22. TERMINATION FOR CAUSE

- A. If the Contractor persistently or repeatedly refuses or fails to prosecute the work in a timely manner, supply enough properly skilled workers, supervisory personnel or proper equipment or material, or if it fails to make prompt payment to Subcontractors or for materials or labor, or persistently disregards laws, ordinances, rules, regulations, or orders of any public authority having jurisdiction, or otherwise is guilty of a substantial violation of a material provision of this Contract, then the Owner may, by written notice to the Contractor, without prejudice to any other right or remedy, terminate the employment of the Contractor and take possession of the site and of all materials, equipment, tools, construction equipment, and machinery thereon owned by the Contractor and may finish the Work by whatever methods it may deem expedient. In such case, the Contractor shall not be entitled to receive any further payment until the Work is finished.
- B. If the unpaid balance of the Contract Price exceeds the cost of finishing the work, including compensation for the additional professional services and expenses made necessary thereby, such excess shall be paid to the Contractor. If such costs exceed the unpaid balance, the Contractor shall pay the difference to the City. This obligation for payment shall survive the termination of the Contract.
- C. In the event the employment of the Contractor is terminated by the City for cause pursuant to Paragraph A and it is subsequently determined by a court of competent jurisdiction that such termination was without cause, such termination shall thereupon be deemed a Termination for Convenience and the provisions of the Termination for Convenience clause shall apply.

23. UNBALANCED BIDS

The City may reject a bid as nonresponsive if the prices bid are materially unbalanced between line items. A bid is materially unbalanced when it is based on prices which are significantly overstated or understated in relation to cost for other work, and if there is a reasonable doubt that the bid will result in the lowest overall cost to the City even though it may be the low evaluated bid.

24. ADDITIONAL INSURANCE REQUIREMENTS

The Contractor shall carry insurance of the following kinds and amounts in addition to any other forms of insurance or bonds required under the terms of the contract specifications. The Contractor shall procure and maintain for the duration of the job until final acceptance by the Owner, or as later indicated, insurance against claims for injuries to persons or damages to property which may arise from or in connection with the performance of the work hereunder by the Contractor, his agents, representatives, employees or subcontractors.

A. MINIMUM SCOPE OF INSURANCE

1. General Liability

Insurance will be written on an occurrence basis. Claims-made coverage will be accepted only on an exception basis after the Owner's approval. General Liability Coverage and Owners Contractors Protective Insurance should be written by this same insurance company.

Commercial General Liability

Products and Completed Operations

Contractual

Personal Injury

Explosion, Collapse and Underground

Broad Form Property Damage

2. Professional Liability

N/A

3. Automobile Liability

Business Automobile Liability providing coverage for all owned, hired and non-owned autos. Coverage for loading and unloading shall be provided under either automobile liability or general liability policy forms.

4. Worker's Compensation Insurance

Statutory protection against bodily injury, sickness or disease or death sustained by employee in the scope of employment. Protection shall be provided by a commercial insurance company or a recognized self-insurance fund authorized before the State of Alabama Industrial Board of Relations.

5. Employers Liability Insurance

Covering common law claims of injured employees made in lieu of or in addition to a worker's compensation claim.

B. MINIMUM LIMITS OF INSURANCE

1. General Liability

Commercial General Liability on an occurrence form for bodily injury and property damage:

\$2,000,000	General Aggregate Limit
\$2,000,000	Products - Completed Operations Aggregate
\$1,000,000	Personal and Advertising Injury
\$1,000,000	Each Occurrence

2. Professional Liability

N/A

3. Automobile Liability

\$1,000,000 Combined Single Limit per accident for bodily injury and property damage.

4. Worker's Compensation

As required by the State of Alabama Statute. The coverage should include waiver of subrogation.

5. Employers Liability

\$100,000	Bodily Injury
\$500,000	Policy Limit by Disease

C. OTHER INSURANCE PROVISIONS

The Owner is hereby authorized to adjust the requirements set forth in this document in the event it is determined that such adjustment is in the Owner's best interest. If the insurance requirements are not adjusted by the Owner prior to the Owner's release of specifications with regard to the project in question, then the minimum limits shall apply. Liability is not necessarily limited to the minimum amounts of insurance required herein, especially where other insurance coverage is available.

The policies are to contain, or be endorsed to contain, the following provisions:

1. General Liability and Automobile Liability Coverages Only:

a. The Owner, its officers, employees, agents and specified volunteers are to be covered as Additional Insureds, as their interest may appear, as respects: liability arising out of activities performed by or on behalf of the contractor, architect, engineer, land surveyor or consulting firm for products used by and completed operations of the Contractor, or automobiles owned, leased, hired or borrowed by the Contractor. The coverage shall contain no special limitations on the scope of protection afforded to the Owner, its officers, employees, agents or specified volunteers.

b. The Contractor's insurance coverage shall be primary insurance as respects the Owner, its officers, employees, agents, and specified volunteers, as their interest may appear. Any insurance or self-insurance maintained by the Owner, its officers, officials, employees, agents or specified volunteers shall be excess of the Contractor's insurance and shall not contribute to it.

c. The Contractor's insurance shall apply separately to each insured against whom claim is made or suit is brought, except with respect to the limits of the insurer's liability.

2. All Coverages

a. The Contractor is responsible to pay all deductibles. Each insurance policy required by this clause shall be endorsed to state that coverage shall not be suspended, voided, canceled by either party, reduced in coverage or in limits except after thirty (30) days prior written notice by certified mail, return receipt requested, has been given to the Owner. Cancellation of coverage for non-payment of premium will require ten (10) day's written notice to the Owner.

b. Any failure to comply with reporting provisions of the policies shall not affect coverage provided to the Owner, its officers, employees, agents or specified volunteers.

D. ACCEPTABILITY OF INSURERS

Insurance is to be placed with insurers with an A. M. Best's rating of no less than B + V.

E. VERIFICATION OF COVERAGE

The Owner shall be indicated as a Certificate Holder and the Contractor shall furnish the Owner with Certificates of Insurance reflecting the coverage required by this document. The A.M. Best Rating and deductibles, if applicable, shall be indicated on the Certificate of Insurance for each insurance policy. The certificates for each insurance policy are to be signed by a person authorized by that insurer to bind coverage on its behalf. All certificates are to be received and approved by the Owner before work commences. The Owner reserves the right to require complete, certified copies of all required insurance policies at any time. Certificates signed using digital signatures will not be accepted unless accompanied by a written statement from the insurance/surety company indicating that their electronic signature is intended as their signature.

F. SUBCONTRACTOR WORKING FOR GENERAL CONTRACTOR, OR ARCHITECT, ENGINEERS, LAND SURVEYORS OR CONSULTING FIRMS WORKING FOR THE ENGINEER OF RECORD

The Contractor shall include all subcontractors as insured under its policies or shall furnish separate certificates and/or endorsements for each subcontractor. The Engineer of Record shall include all architects, engineers, land surveyors or consulting firms as insured under its policies other than professional liability, or shall furnish separate certificates and/or endorsements for each architect, engineer, land surveyor or consulting firm. Subcontractors working for the contractor or architects, engineers, land surveyors, or consulting firms working for the Engineer or Record shall be required to carry insurance.

G. HOLD HARMLESS AGREEMENT

1. Other Than Professional Liability Exposures

The Contractor, architect, engineer, land surveyor or consulting firm, to the fullest extent permitted by law, shall indemnify and hold harmless the City of Huntsville, its elected and appointed officials, employees, agents and specified volunteers against all claims, damages, losses and expenses, including, but not limited to, attorney's fees, arising out of or resulting from the performance of the work, provided that any such claim, damage, loss or expense (1) is attributable to personal injury, including bodily injury, sickness, disease or death, or to injury to or destruction of tangible property, including loss of use resulting therefrom and (2) is caused by any negligent act or omission of the contractor, architect, engineer, land surveyor or consulting firm, or any of their subcontractors, subconsultants, or anyone directly or indirectly employed by any of them or anyone for whose acts they are legally liable. Such obligation should not be construed to negate, abridge, or otherwise reduce any other right or obligation of indemnity which would otherwise exist as to any party or person described in this paragraph.

2. The architect, engineer, land surveyor or consulting firm agrees that as respects to negligent acts, errors, or omissions in the performance of professional services, to indemnify and hold harmless the City of Huntsville, its officers, agents, employees, and specified volunteers from and against any and all claims, demands, losses and expenses including, but not limited to attorney's fees, liability, or consequential damages of any kind or nature resulting from any such negligent acts, errors, or omissions of the architect, engineer, land surveyor or consulting firm or any of their subconsultants, or anyone directly or indirectly employed by any of them or anyone for whose acts they are legally liable.

25. DOMESTIC PREFERENCES

In the performance of this contract, the contractor shall comply with Ala Code (1975) §§ 39-3-1 through 39-3-5 in supplying steel, materials, supplies, other products, and labor. Failure to comply with these requirements shall subject the contractor to the penalties set forth in the sections of the Alabama Code set forth above.

26. TIME IS OF THE ESSENCE

Time is of the essence in the performance of this contract.

27. NO DAMAGES FOR DELAYS

In the event that the Contractor is delayed in the performance of the work for the reasons set forth in §80.09 of the City of Huntsville's Standard Specifications for the Construction of Public Improvements, Contract Projects, 1991, then the Contractor's recovery for such delay shall be limited to the extensions of time in contract performance in accordance with the provisions of §80.09 and in §4(c) "Changes in Contract Time" as set forth in the Request for Bids.

In such circumstances, time extensions are the sole remedy provided to the Contractor. The Contractor shall make no claim for extra compensation due to delays of the project beyond his control. Such delays may include those caused by an act of neglect on the part of the owner or the engineer, or by an employee of either, or by any separate contractor employed by the Owner, or by any changes ordered in the work, or by labor disputes, fire, unusual delays in transportation, adverse weather condition not reasonably anticipatable, unavoidable casualties, or by delay specifically authorized by the Owner in writing pending the resolution of any disputes, or by any other cause which the Owner determines may justify delay.

28. CONTRACTOR RESPONSIBLE FOR LOCATING UTILITIES PRIOR TO CONSTRUCTION INITIATION

The Contractor's attention is specifically directed to §50.07 -Cooperation with Utilities and Non-Highway Public Facilities of the City of Huntsville's Standard Specifications for the Construction of Public Improvements, Contract Projects, 1991. In addition to the responsibilities placed on the Contractor by that clause, the Contractor shall be responsible for having existing utilities located prior to excavations. The existence and location of any underground utility pipes or structures shown on these drawings have been obtained by a search of the available records. The City assumes no responsibility as to completeness or accuracy of the depicted location on these drawings. The Contractor shall be responsible for taking precautionary measures to protect the utility lines shown and all other lines not of record or not shown on these drawings by verification of their location in the field prior to the initiation of the work.

29. CORRECTION TO CITY OF HUNTSVILLE'S STANDARD SPECIFICATIONS FOR THE CONSTRUCTION OF PUBLIC IMPROVEMENTS, CONTRACT PROJECTS, 1991

§80.09 (b) 2. of the City of Huntsville's Standard Specifications for the Construction of Public Improvements, Contract Projects, 1991 refers to the definition of recovery time as being set forth in Section 10.01. Inasmuch as this definition was omitted from §10.01, the following definition shall be incorporated:

Recovery Time. Recovery time is defined as the time required, after the controlling item or items of work have been substantially damaged as a result of conditions and causes beyond the control of the Contractor and not due to his negligence of fault, to restore the work to the condition existing prior to such damage so that normal operations can be resumed on the contract pay items. Recovery time shall be the number of days required by the Contractor, working with normal forces, to restore the work as described above.

30. WARRANTIES

Contractor shall provide a minimum of one year warranty of all materials and services from date of final acceptance. Additionally, all manufacturer's warranties on materials used in providing the services shall be provided to the owner with the final payment request. Separate warranty bonds may be required on specialty items as determined by the Owner and will be shown as a separate line item in the quantities prior to bidding.

31. COORDINATION WITH OTHER CONTRACTORS

It shall be the responsibility of the contractor to coordinate with other separate contractors who may be working on the site or an adjacent site with regards to access to the site, storage of materials and working on a non-interference basis.

32. W-9 TAXPAYER FORM

All vendors/contractors are required to submit a Federal Tax Form W-9 to City of Huntsville at the time a contract is awarded, unless vendor/contractor is already registered and doing business with the City. No payments of invoices can be made until this W-9 Tax Form has been properly submitted. A copy of the W-9 Tax Form can be obtained at the following website: www.irs.ustreas.gov/pub/irs-pdf/fw9.pdf

33. FINAL PAYMENT

Final payment to construction contractor will be made after contractor provides the following: advertising of completion for three (3) consecutive weeks, lien waivers have been provided from all subcontractors, Record Drawings (As-Builts) have been submitted to the OWNER by construction contractor, all property pins have been reset by a licensed land surveyor hired by the construction contractor to meet "Standards of Practice for Surveying in the State of Alabama" as required by the Alabama Board of Registration for Engineering and Land Surveyors, and all construction signs have been removed. This final payment will be retainage only. All work shall be complete prior to advertisement of completion. Advertisement of completion shall be in a newspaper of general circulation published within the city or county in which the work has been done. The final payment request

of retainage only shall be submitted along with two (2) original, certified copies (with raised notary seal) of the advertisement of completion, warranties, lien waivers and Record Drawings. The advertisement of completion must read as follows:

LEGAL NOTICE (Header)

_____(company name)_____ hereby gives Legal Notice of Completion of Contract with _____(project name)_____, _____(project no.(s))_____ located in the City of Huntsville, Alabama. All claims should be filed at _____(company address)_____ during this period of advertisement, i.e. June 17, 24, July 1, 2011 (example of dates).

34. **PROJECT COMPLETION DATE**

The project completion date will be a date mutually agreed upon by the OWNER and Contractor. This date will be after all items have been completed. Therefore, all work will be complete before any advertisement of completion is made. The completion date will always be before the first advertisement date. This final project completion date will be the date used to determine the one year warranty for all work and materials, unless a separate warranty bond has been called for as a line item prior to bidding.

35. **RECORD DRAWINGS**

POLICY FOR RECORD DRAWINGS

The purpose of this policy is to document procedures for the preparation and delivery of Record Drawings. Record Drawings shall include all changes in the plans, including those issued as Change Orders, Plan Clarification, Addenda, Notice to Bidders, responses to Requests for Information, Jobsite Memos, and any additional details needed for the construction of the project, but not shown on the plans. After completion of all construction and before final acceptance is made, the Contractor shall submit one set of full size record drawings with dimensioned changes shown in red pencil, and one digital copy of record drawings using the criteria listed below.

City Construction Projects:

The Contractor shall be responsible for field surveying upon substantial completion of construction (to be performed by a registered land surveyor in Alabama). Contractor is responsible for providing digital record drawings showing all info specified below, as applicable. Record drawings shall be maintained by the Contractor at the work site and shall be updated based on job progress to reflect all changes. Record drawings shall be made available for review on a monthly basis at the job site. A monthly review of record drawings will be part of the monthly monetary progress review. Progress payments may be withheld if the Record Drawings are not kept up-to-date. A late review could result in a delay of payment.

Format Requirements for all record drawing submittals:

All drawings shall be prepared in MicroStation .DGN format, unless otherwise approved by the City Engineer. Transmittal letters shall consist of a list of files being submitted, a description of the data in each file, and a level/layer schematic of each design file. DGN design files should have working units as follows: master units in US Survey Feet, no sub-units, and 1000 positional units. All data submitted shall use NAD83(2011) datum for horizontal control and NAVD88 (based upon latest Geoid) for vertical control. Since these surveys originate and terminate at points with datum adjusted Alabama State Plane Coordinates, all computed coordinates shall be datum adjusted NAD83(2011) Alabama State Plane Coordinates, U.S. Survey Foot, East Zone.

Record Drawing Criteria, unless otherwise noted by City Engineer:

1. **Roadways:**

- a. Any changes during construction of roadway/intersections that differ from plan drawings.

2. **Sanitary Sewers:**

- a. Gravity Line
 - i. Horizontal Location of Manholes – Northing and easting Coordinates
 - ii. Vertical Location of Manholes – Lid elevation and Invert elevation.
 - iii. Changes in location of clean outs, or end of service lateral.
 - iv. Changes in length, slope, size, or material of lines.
- b. Force Mains
 - i. Horizontal Location of Air Relief/Vacuum/Isolation Valves – Northing and easting Coordinates
 - ii. Horizontal and Vertical Location of Fittings/Bends
 - iii. Changes in length, size, depth or material of lines
 - iv. Changes in restraint types
- c. Pump Stations
 - i. Changes in Structural Requirements – (length, width, thickness, cover, laps, bar size, spacing, materials, material strengths, etc.)
 - ii. Changes in Site Development and/or Landscaping
 - iii. Changes in Equipment

3. Storm Drainage:

- a. Structures (boxes, inlets, end treatments, etc.):
 - i. Horizontal locations of Features – Northing and easting coordinates
 - ii. Vertical location of Features – Tops and Inverts
 - iii. Changes in type, size, or material of feature.
- b. Pipes / Culverts:
 - i. Document length
 - ii. Document slope
 - iii. Document size
 - iv. Document invert elevation
 - v. Changes in material of structure
- c. Flumes, Ditches, and/or Swales/Berms: (the following are minimum requirements).
 - i. Horizontal location (to verify location within described easements)

For easement widths less than 15- feet	At 100-foot intervals along the centerline of feature.
For easement widths 15-feet or Greater	At 200-foot intervals along the centerline of feature.

- ii. Vertical location (to verify positive drainage)

For slopes less than 0.5%	At 50-foot intervals along the centerline of feature.
For slopes 0.5% or greater	At 100-foot intervals along the centerline of feature.

- iii. Changes in width or material of feature.
 - iv. Changes in location and type of geotechnical fabric used.
 - v. Changes in overall grading of site topography.
- d. Detention / Retention Facility:
 - i. Changes in size, location, or material of facility.
 - ii. Changes in location and type of geotechnical fabric used.
 - iii. Where applicable, copy of maintenance agreement.

Checklist for review of record drawings:

- a. Changes in sidewalk location or size.
- b. Changes in shoulder widths.
- c. Changes in grades at intersections. (also to include changes in island location)
- d. Changes in location of driveway aprons.
- e. Changes in pavement section, to be supported by adequate documentation.
- f. Changes in gutter flow line elevation. (could be substituted in 3b) versus edge of pavement).
- g. Geotechnical fabric locations, to include vertical elevation.
- h. Changes in Traffic Engineering related items such as signals, signage and markings, etc.

Any other changes that may have occurred during construction.

LEVEL SYMBOLOGY

DESIGN LEVEL	CONTENTS	LINE CODE	COLOR	WEIGHT	TEXT SIZE	FONT	CELL NAME
1	State Plane Coordinate Grid	0	0	0	20	0	
2	Benchmarks	0	0	0			
3	Street Text	0	3	0	20	0	
4	Street R/W	7	0	0			
5	Street Centerline	7	0	0			
6	Street Pavement	0	3	0			
6	Proposed Street Pavement	3	16	0			
7	Parking Lots	1	3	1			
8	Secondary Roads	2	3	0			
8	Trails	3	3	0			
9	Secondary Roads/Trails Text	0	3	0	20	0	
10	Sidewalks	5	3	0			

11	Bridges/Culverts	0	0	0			
12	Hydrology - Major	6	1	0			
12	Hydrology - Minor, Ditches	7	1	0			
13	Hydrology - Text	0	1	0	25	23	
14	Tailings & Quarries, Athletic Fields/Text, misc. areas	0	1	0			
15	City Limits/County Line	1	0	3			
16	City /limit text	0	0	1	30	0	
17	Railroad Tracks (Patterned)	0	2	0			RR
18	Railroad Text	0	2	0	25	0	
19	Railroad R/W	2	2	0			
20	Utility Poles (Cell)	0	5	0			P POLE
21	Utility Easements	3	5	0			
22	Utility Text	0	5	1			
23	Geographic Names	0	3	1			
24	Building Structures	0	0	0			
	Pools and Text	0	1	0	10	1	
24	Future Site of Structures	2	0	0			STRUCT
	Existing Structures (exact location and shape unknown)	2	0	0			STRCEX
25	Property Lines	6	6	1			
26	Cadastral Polygons	6	6	0			
27	Ownership Text	0	6	1			
28	Cemeteries/Text	4	6	0	10	1	
29	Lot Numbers				25	0	
30	Block Numbers				30	0	
31	Addition Names	0	0	0	35	0	
32	Open						
33	Lot Ticks						
34	Lot Lines/Property Lines	6	6	0			
35	Trees/Hedge Rows	0	6	0	AS=1		TREES
36	GPS Monuments	0	5	0	15	0	GPS
37	2' Topo Contour						
38	5' Topo Contour	0	7	0			
39	25' Major Topo Contour	0	7	0			
40	X Spot Elevation	0	7	0			
41	FEMA Monuments/Labels	0	3/0	0	18	1	GPSPNT
42	Quarter Sections						
43	Section Lines	0	5	0			
44	Features	0	2	0			
44	Cell Towers	0	12	0	AS=1		CELTWR
45	Fences (Pattern)	0	8	0	AS=1		FENCE
46	Format/Legend	0	0	0			Limleg Madleg
47	Mass Points	0	7	2			
48	Break Lines	0	7	2			
49	Open						
50	Signs						
51	Open						
52	Open						
53	Open						
54	Open						
55	Open						
56	Property Address	0	1	0			
57	Text Tag for	0	1	0	10-20	1	

	Buildings						
58	Open						
59	Open						
60	Open						
61	Open						
62	Monuments for Setup (point cell)						
63	Open						

36. LIEN WAIVERS

Lien waivers will be required from all subcontractors working for the contractor. These lien waivers shall be included with your final payment package. The contractor is responsible for obtaining signatures from his subcontractors. If no subcontractors are used, contractor must provide a statement indicating such.

37. LOWEST RESPONSIBLE BIDDER

For the purpose of determining the lowest responsible bidder, the OWNER shall consider the base bid amount together with any options set forth in the Request for Bids. In the event that the City does not have sufficient funds to award both the base bid and all options, then the City reserves the right to determine the lowest responsible bidder on the base bid only or the base bid and the number of options affordable considering the funds available to the City for the procurement. This method for determining the low bidder is for the purpose of allowing the City to procure the most advantageous bid for the OWNER. City of Huntsville reserves the right to award any and/or all options at any time during the life of the contract.

38. NON-RESIDENT BIDDERS

"In awarding the Contract, preference will be given to Alabama resident contractors and a nonresident bidder domiciled in a state having laws granting preference to local contractors shall be awarded the Contract only on the same basis as the nonresident bidder's state awards contracts to Alabama contractors bidding under similar circumstances."

39. CORRECTION TO SECTION 80.08(C) of The City of Huntsville "STANDARD SPECIFICATIONS FOR CONSTRUCTION OF PUBLIC IMPROVEMENTS" is revised as shown:

(C) DAYS WORK NOT PERMITTED: The Contractor shall not permit work on any pay item to be done on Sundays and the following holidays: New Year's Day, Martin Luther King's Birthday as nationally observed, Memorial Day, Independence Day, Labor Day, Veterans Day, Thanksgiving Day and Christmas Day, except with permission of the Director.

40. CORRECTION TO SECTION 80 – of The City of Huntsville "STANDARD SPECIFICATIONS FOR CONSTRUCTION OF PUBLIC IMPROVEMENTS" - PROSECUTION AND PROGRESS 80.01 Subletting and Contract. (a) LIMITATIONS

The Contractor shall not sublet the contract or any portion thereof, or of his right, title, or interest therein, without written consent of the DIRECTOR. If such consent is given, the Contractor will be permitted to sublet a portion of the work, but shall perform with his own organization, work amounting to not less than 30 percent of the total contract cost. Any items designated in the contract as "specialty items" may be performed by sub-contract and the cost of such specialty items performed by sub-contract may be deducted from the total cost before computing the amount of work required to be performed by the contractor with his own organization. No sub-contracts, or transfer of contract, shall relieve the Contractor of his liability under the contract and bonds. The Department reserves the right to disapprove a request for permission to sublet when the proposed Subcontractor has been disqualified from bidding for those reasons listed in Subarticle 20.02(b) and Article 30.03.

41. CORRECTION TO SECTION 80 – of The City of Huntsville "STANDARD SPECIFICATIONS FOR CONSTRUCTION OF PUBLIC IMPROVEMENTS" - PROSECUTION AND PROGRESS 80.03 Progress Schedule of Operations

A critical path schedule is required within thirty (30) days after award. The critical path schedule must be submitted in Microsoft Projects format (electronic format and hard copy), with the critical path highlighted. The critical path schedule shall show information on the task or tasks that must be finished on schedule for the project to finish on schedule. Task dependencies, constraints, and relationships shall be shown on the schedule. **If the progress report (critical path) is not received, YOUR first pay estimate will NOT BE PROCESSED UNTIL IT IS RECEIVED.** See section 80.03 and 80.04 for additional requirements.

42. CORRECTION TO SECTION 80 – of The City of Huntsville "STANDARD SPECIFICATIONS FOR CONSTRUCTION OF PUBLIC IMPROVEMENTS" PROSECUTION AND PROGRESS 80.09 (b) Contracts on a Calendar Day or

Calendar Date Basis

§80.09 (b) – Change 10 calendar days to 15 calendar days at each occurrence within section 80.09(b).

Section 80.09(B) is revised to remove the last sentence of the first paragraph: ("Also where the total cost of the completed work exceeds the total cost shown on the proposal, an extension in calendar days will be granted the Contractor, as provided in Section 80.09(a)1.") It is replaced by: "Where the scope of work is increased, an extension of time commensurate with the scope of the change may be granted by the OWNER, when in his judgment, the facts justify an extension. The contractor shall provide justification substantiated to the satisfaction of the OWNER with any requests for time extensions. Justification shall include, but not be limited to, a revised schedule showing the impact to critical path tasks. "

43. **CORRECTION TO SECTION 105 – of The City of Huntsville "STANDARD SPECIFICATIONS FOR CONSTRUCTION OF PUBLIC IMPROVEMENTS" - EXCAVATION AND EMBANKMENT 105.04 (a) Method of Measurement**

Section 105.04 will remain as stated when estimated borrow material is less than 2500 C.Y.

When estimated borrow material is more than 2500 C.Y., Section 105.04 is revised to remove the last paragraph: "Borrow material will be measured at the point of delivery, inside the delivery truck less 30 percent for shrinkage."

44. **CORRECTION TO SECTION 847 – of The City of Huntsville "STANDARD SPECIFICATIONS FOR CONSTRUCTION OF PUBLIC IMPROVEMENTS" - PIPE CULVERT JOINT SEALERS**

Section 847 is deleted and replaced with Section 846 – Pipe Culvert Joint Sealers, ALDOT Specifications for Highway Construction, Current Edition.

45. **NPDES CONSTRUCTION REQUIREMENTS**

For areas of this project meeting the Alabama Department Of Environmental Management (ADEM) definition of a "Construction Site", the Contractor shall prepare and apply for, pay the necessary fees, post the required registration at the jobsite prior to commencing work, and maintain the worksite and records in accordance with the ADEM requirements for National Pollutant Discharge Elimination System (NPDES) registration. Offsite borrow pits utilized in the construction of this project are included in the requirement. NPDES Construction Site is construction that disturbs one (1) acre or greater or will disturb less than one (1) acre but is part of a larger common plan of development or sale whose total land disturbing activities total one (1) acre or greater. An NPDES construction site also includes construction sites, irrespective of size, whose stormwater discharges have a reasonable potential to be a significant contributor of pollutants to a water of the State, or whose stormwater discharges have a reasonable potential to cause or contribute to a violation of an applicable Alabama water quality standard as determined by the Department. The Contractor is referred to the "Alabama Department Of Environmental Management Field Operations Division – Water Quality Program - Division 335 – 6" for complete definitions and requirements. The Contractor is also referred to Item 11 of these General Requirements, sections 50.15, 50.16, and 70.02 of the City of Huntsville Standard Specifications For Construction Of Public Improvements, Contract Projects (Specifications).

Contractor violations of the permit by rule which results in enforcement actions from ADEM including fines and/or work stoppage shall be the responsibility of the Contractor. Fines assessed to the Contractor or the OWNER because of Contractor action shall be paid by the Contractor. No extension of contract time shall be considered as a result of enforcement. Enforcement history will also be considered by the OWNER in its decision to issue future proposals or award future contracts in accordance with disqualification provisions of Section 20.02(b) of the Specifications.

46. **DELETION OF SECTION 50.01 – Authority of the Engineer of Record**

This section is deleted.

47. **SHOP DRAWINGS**

The approval of shop drawings by the Engineer will cover only the features of the design and in no case shall this approval be considered to cover error or omissions in shop details or a check of any dimensions. The Contractor shall be responsible for the accuracy of the shop drawings, the fabrication of materials and the fit of all connections; and he shall bear the cost of all extra work in erection caused by errors in shop drawings or in fabrication, inaccurate workmanship, misfits of connections or for any changes in fabrication necessary. No work shall be done on the material before the shop drawings have been approved. Any material that the Contractor orders prior to the approval shall be at the Contractor's risk.

Substitutions or changes whether indicated or implied on shop drawings will not be considered as changes regardless of the Engineer's approval of shop drawings unless the change has been previously submitted and approved as a change order per the requirements for changes in the contract.

After a shop drawing has been approved, no changes shall be made unless directed in writing to the Owner and acceptance by the Owner of said changes. Any acceptance of change by the Owner does not constitute a change to the contract unless that change has been approved and directed in writing per change order. Compensation for preparing and furnishing all shop and

working drawings shall be included in the contract unit prices for the various pay items of work.

48. E-VERIFY – NOTICE

The Beason-Hammon Alabama Taxpayer and Citizen Protection Act, Act No. 2011-535, Code of Alabama (1975) § 31-13-1 through 31-13-30 (also known as and hereinafter referred to as "the Alabama Immigration Act") as amended by Act No. 2012-491 on May 16, 2012 is applicable to all competitively bid contracts with the City of Huntsville. As a condition for the award of a contract and as a term and condition of the contract with the City of Huntsville, in accordance with § 31-13-9 (a) of the Alabama Immigration Act, as amended, any business entity or employer that employs one or more employees shall not knowingly employ, hire for employment, or continue to employ an unauthorized alien within the State of Alabama.

During the performance of the contract, such business entity or employer shall participate in the E-Verify program and shall verify every employee that is required to be verified according to the applicable federal rules and regulations. The business entity or employer shall assure that these requirements are included in each subcontract in accordance with §31-13-9(c). Failure to comply with these requirements may result in breach of contract, termination of the contract or subcontract, and possibly suspension or revocation of business licenses and permits in accordance with §31-13-9 (e) (1) & (2).

Code of Alabama (1975) § 31-13-9 (k) requires that the following clause be included in all City of Huntsville contracts that have been competitively bid and is hereby made a part of this contract:

"By signing this contract the contracting parties affirm, for the duration of the agreement, that they will not violate federal immigration law or knowingly employ, hire for employment, or continue to employ an unauthorized alien within the State of Alabama. Furthermore, a contracting party found to be in violation of this provision shall be deemed in breach of the agreement and shall be responsible for all damages resulting therefrom."

Contractor's E-Verify Memorandum of Understanding shall be a part of the contract bid documents and shall be submitted with the bid package.

49. CITY OF HUNTSVILLE'S TRAFFIC ENGINEERING DEPARTMENT CONSTRUCTION REQUIREMENTS

For areas of this project that require removal of traffic loops, striping, markings, rpm's and ceramic markers, the following shall apply:

1. **TRAFFIC SIGNAL LOOP REPAIRS** – All vehicular and bicycle detector loop replacements shall be in accordance with the Alabama Department of Transportation Standard Specifications for Highway Construction, Current Edition. Unless otherwise specified, traffic signal loops shall be replaced exactly as existed prior to any paving or resurfacing work. The general contractor will be responsible for documenting location of loops, location of any associated items for loop operation and assuring that loops are replaced exactly as existed prior to paving. All vehicular and bicycle loop repairs shall be replaced within fourteen (14) calendar days after final paving work.
2. **TRAFFIC SIGNAL STRIPING, MARKINGS, RAISED PAVEMENT MARKERS AND CERAMIC MARKERS FOR GUIDANCE** - All traffic striping, markings, raised pavement markers and ceramic markers for guidance shall be in accordance with the Alabama Department of Transportation Standard Specifications for Highway Construction, Current Edition. Unless otherwise specified, traffic striping, markings, raised pavement markers and ceramic markers for guidance shall be replaced exactly as traffic striping, markings, raised pavement markers and ceramic markers for guidance existed prior to any paving or resurfacing work. The general contractor will be responsible for documenting location of all striping, markings, raised pavement markers and ceramic markers for guidance and assuring that all are replaced exactly as existed prior to paving. All traffic striping, markings, raised pavement markers and ceramic markers for guidance shall be reflectorized. All resurfaced areas shall be marked with temporary striping and markings for traffic usage by nightfall each day, 7 days a week, in accordance with State of Alabama regulations. All permanent striping, markings, raised pavement markers and ceramic markers for guidance shall be replaced within thirty (30) calendar days after final paving work.

50. SURVIVABILITY OF CONTRACT PROVISIONS

Termination of this Contract by either party shall not affect the rights and obligations of the parties that accrued prior to the effective date of the termination. Terms and conditions of the contract that survive termination include, but are not necessarily limited to, provisions regarding payments, insurance, termination, warranty, governing law of the contract, liquidated damages, bonding requirements, notice procedures, waiver, and other requirements necessary and appropriate for the proper resolution of disputes, claims, and enforcement of the rights of the parties.

51. SURETY BONDS

The Contractor shall furnish separate performance and payment bonds to the Owner within fifteen (15) days after the date of

acceptance of this proposal by City Council action. Each bond shall set forth a penal sum in an amount not less than the Contract Price. Each bond furnished by the Contractor shall incorporate by reference the terms of this Contract as fully as though they were set forth verbatim in such bonds. In the event the Contract Price is adjusted by Change Order executed by the Contractor, the penal sum of both the performance bond and the payment bond shall be deemed increased by like amount. The performance and payment bonds furnished by the Contractor shall be in forms suitable to the Owner, in conformance with all the requirements of the Code of Alabama (1975), §39, and shall be executed by a surety, or sureties, reasonably suitable to the Owner. All bonds must be approved by the Mayor and the Clerk-Treasurer of the City of Huntsville.

52. GOVERNING LAW

The Contract shall be governed by the laws of the State of Alabama.

53. ALABAMA IMMIGRATION ACT (Beason-Hammon Alabama Taxpayer and Citizen Protection Act, Act No. 2011-535, Code of Alabama (1975))

Compliance with the requirements of the (Beason-Hammon Alabama Taxpayer and Citizen Protection Act, Act No. 2011-535, Code of Alabama (1975) § 31-13-1 through 31-13-30, as amended by Alabama Act 2012-241, commonly referred to as the Alabama Immigration Law, is required for City of Huntsville, Alabama contracts that are competitively bid as a condition of the contract performance. The Contractor shall submit in the bid package, with the requested information included on the form, the "City of Huntsville, Alabama Report of Ownership Form" listed in this document as Attachment "I". The bidder selected for award of the contract may be required to complete additional forms relating to citizenship or alien status of the bidder and its employees, including e-verify information, prior to award of a contract.

54. SUCCESSORS AND ASSIGNS

The Owner and Contractor bind themselves, their successors and assigns to the other party hereto and to successors and assigns of such other party in respect to covenants, agreements, and obligations contained in this Contract. The Contractor shall not assign this Contract without written consent of the Owner. In no event shall a contract be assigned to an unsuccessful bidder whose bid was rejected because he or she was not a responsible or responsive bidder.

55. WRITTEN NOTICE

Written notice shall be deemed to have been duly served if delivered in person to the individual or a member of the firm or entity or to an officer of the corporation for which it was intended, or if delivered at or sent by registered or certified mail to the last business address known to the party giving notice.

56. RIGHTS AND REMEDIES

Duties and obligations imposed by the Contract Documents and rights and remedies available there under shall be in addition to and not a limitation of duties, obligations, rights and remedies otherwise imposed or available by law.

No action or failure to act by the Owner, Engineer, or Contractor shall constitute a waiver of a right or duty afforded them under the Contract, nor shall such action or failure to act constitute approval of or acquiescence in a breach there under, except as may be specifically agreed in writing.

57. ENTIRE AGREEMENT

This Contract represents the entire agreement between the Owner and the Contractor and supersedes all prior communications, negotiations, representations or agreements, either written or oral. This agreement may be amended only by written instrument signed by both Owner and Contractor.



HUNTSVILLE

Kathy Martin, P.E.
Director
City Engineer

Urban Development Department
Engineering Division

CUMMINGS RESEARCH PARK MONUMENT SIGNS-REBID

Project No. 71-23-WP04

January 13, 2026

Addendum #1

CLARIFICATIONS:

Project duration has changed to **three hundred sixty-five (365)** calendar days.

Bid Opening has been changed to **Friday, January 16, 2026, at 10:00 am CST in Training Room 625.**

RESPONSE TO CONTRACTOR QUESTIONS:

- Q: Grading / Earthwork**
Is there any documentation or design information defining grading or earthwork requirements for the project?
- A:** The Contractor is responsible for all grading and foundation preparation and construction for each sign.
- Q: Electrical Availability**
Do you have details on electrical availability at each new signage location? We see existing power at current signage, but is any additional electrical infrastructure planned or required that is not already routed to the new sign locations?
- A:** The City of Huntsville will coordinate with Huntsville Utilities to bring power within 5 feet of the proposed monument sign(s).
- Q: Landscaping / Irrigation**
Is there a landscaping plan or irrigation design associated with the signage installations?
- A:** There is no landscape or irrigation design for this project; however, we do want sleeves to be included so irrigation can be added to the landscape areas in the future.
- Q: Demolition Locations**
Can you provide the exact locations of the signs scheduled for demolition on a map?
- A:** The contractor is responsible for visiting the project site to determine removal of all existing monument signs to below ground level and restoring sod in the area. (I assume that we are removing all old signs since they will not match the old ones, is there a bid item for removal of existing signs?)

The Star of Alabama

Q: Engineered Drawings

Will engineer stamped drawings be supplied at some point, and who is responsible for those? If this is a contractor responsibility, will they need to be stamped by a structural EOR?

A: An engineered foundation design will be provided by the City of Huntsville for each component of the monument signs, but the contractor is responsible for the design and engineering of all other elements of the signs. Structural elements will be required to be stamped by a licensed professional engineer.

Q: Channel Letters

For some of the "Component" signs, the drawings call out 6" deep channel letters, but then section views show & call out 2" deep. We're going to quote for 3" since that's standard.

A: The depth of letters in Component A are to be 6" deep. The depth of letters on Component B, Component D, and Component E are to be 2" deep.

Q: C1 Access

For C1, we're looking at a 70-ton crane being used for removal & install. Just a heads up that there will be potential damage to the landscape and sidewalks. Looking at entering through Old Madison Pike and approaching the sign from the west side of the sign.

A: We will work with the contractor regarding access that area for removal of the existing sign; contractor responsible for restoration of all damage to public infrastructure as a result of existing sign removal as incidental to the project.

Q: Tax Exemption

Please verify the tax exemption status.

A: There is no tax exemption associated with this project.

Q: Sign Count Discrepancies

The quantities on the Location Plan Sheets and the UNIT BID SHEET do not match. Please confirm the correct counts. The Sign Schedule shows (Qty 4) Sign ID D (Small Monument), but it's not referenced on the BID SHEET, do you know if it's been scratched from the scope? Please see attached count of what we observed. Also Option No. 1 calls for 10 of B1a and 10 of B1b but the map did not specify.

A: A revised sign location sheet was uploaded with the documents prior to the pre-bid meeting. Those locations match the quantities in Attachment A.

Q: Schedule Priority

Is the schedule now 365 calendar days? Is there a preference on timing on the installation of specific sign Id's? Large monuments first? Directionals first? Can the large monuments be installed one at time or 5 at time? Etc. Any sensitive areas that need to be handled at a specific time?

A: The project schedule is 365 calendar days.

Q: Lexan vs. Acrylic

Lexan has a tendency to fade and is not as resistant to sun exposure. Have the designers considered acrylic instead?

A: Lexan is called out in the plan documents.

Q: Mock Up Requirements

Please clarify mock-up requirements: Which sign types, size, composition, and location

A: One mockup is required for all components, or as materials and color changes. City will review the mock up to determine material type and color meets specifications.

- Q:** Demolition
If existing foundations of monument signs are very substantial, can the new monument signs be slightly relocated to avoid demolishing of those foundations?
- A:** All concrete foundations are to be removed if in conflict or to below finish grade if not in conflict.
- Q:** Low Voltage/ AV Pathways
Will pathways for LV or AV be required and where?
- A:** If low voltage and/or AV pathways are required by your design, then you will be required to have those designed and included in the sign and will be incidental to the cost of the project.
- Q:** Clarify that Component D is not required as it is not included in the bid schedule.
- A:** Component D is not included in the quantities within Attachment A.
- Q:** Confirm that electrical chases for lettering are to be concealed in structure.
- A:** Yes, electrical chases for lettering are to be concealed in the structure.
- Q:** Confirm the permitting process. Will the project go through the building department for approval and inspection? Will the Cummings Research Park review board require submission?
- A:** The Cummings Research Park Review Board will not review this submission.
- Q:** Will the City provide independent materials testing for concrete and subgrade approval?
- A:** Materials testing will be the responsibility of the contractor and incidental to the project.
- Q:** Please provide brick allowance cost to be included in bid. (A common allowance amount is \$ 500/thousand).
- A:** Each sign is to be installed "complete and in place." Complete in place includes all work to include labor and material necessary to construct and install the sign as designed. Contractor shall include any necessary incidentals associated providing electrical power, irrigation, traffic control, repairs of adjacent landscaping and irrigation, etc. in accordance with the plans and specifications to provide a complete in place sign at each location.
- Q:** Please clarify how electrical chases are to be handled connecting between signs where middle sign is in the median.
- A:** The plans show lighting in the signs that are to be constructed in the medians. The electrical for those components need to be designed to connect to one of the components constructed on the side of the roadway. Conduit will be required to be bored to the median in order to connect the components together and will be incidental to the cost of the project.
- Q:** Confirm that landscaping or irrigation is not to be included. Contractor is to repair any existing landscaping that is damaged.
- A:** Contractor is responsible for repairs to any existing irrigation system and/or landscaping as incidental to the project. City will install new landscaping and irrigation material for new signs.
- Q:** Confirm that City will handle any conflicts with existing utilities.
- A:** If conflicts with existing utilities exist where new signs are to be constructed, we will work around the conflict or relocate the sign.
- Q:** Confirm that City will handle any permitting with ALDOT.
- A:** The City will coordinate with ALDOT regarding any permits necessary.

- Q: Will conduit provisions need to be made for low voltage requirements in the structures.
A: If low voltage pathways are required by your design, then you will be required to have those designed and included in the sign and will be incidental to the cost of the project.
- Q: Please confirm contract time.
A: The project schedule is 365 calendar days.
- Q: Confirm if we need to create 1 mockup per component.
A: One mockup is required for all components, or as materials and color changes. City will review the mockup to determine material type and color meets specifications.
- Q: The extrusion dimensions are shown in ½-inch increments, which typically necessitate custom tooling. Are bidders permitted to adjust these to the nearest whole inch to utilize standard extrusion dies, or is pricing based on exact dimensions required?
A: The sign is to be designed and constructed to the dimensions shown in the documents.
- Q: The documents reference polycarbonate as Lexan at a ½" thickness. Please confirm if pricing must be based strictly on brand-name Lexan at ½", or if approved equal polycarbonate products and/or alternate thicknesses are permitted.
A: Lexan is called for in the plans.

Addenda will only be emailed to those bidders who attend and have signed in at the pre-bid meeting. All addenda, as well as other project information, are available for downloading on Engineering's website at www.huntsvilleal.gov/engineering/bidlist. Acknowledgement of receipt/download from website of addenda is mandatory using Attachment "C" located in the Specifications and attachment must be submitted with bid package. Failure to do so shall be cause for rejection of the bid. It is the responsibility of all bidders to refer to the website for any updates. The attached pre-bid meeting minutes, all addenda, and attachments for the above-referenced project will become part of the contract documents.

**Attachments: Pre-Bid Meeting Minutes
Cummings Research Park Sign Foundation Design
Addendum #2 dated September 19, 2025
Addendum #3 dated September 24, 2025**

END OF ADDENDUM #1

PRE-BID MEETING

MINUTES

PROJECT NAME: Cummings Research Park Monument Signs-REBID

PROJECT NUMBER: 71-25-SP25

DATE: January 7, 2026

PROJECT ENGINEER: Dave Scroggins

PROJECT INSPECTOR: TBD

Shelton Patterson	JS Building
Trav Hovater, Jr.	H&N Construction
Sara Thacker	H&N Construction
Robert Miles	H&N Construction
Earl Raymond	Denyse Companies
Shea Thomas	Lee Builders, Inc.
Ken Komer	KSI Industries
Heath Wallace	Wallace Construction
Nathan Neely	Wallace Construction
Donald Esslinger	Structure Remodeling
Eli Houser	Structure Remodeling
Mary Ridgeway	COH Engineering
Angela Gurley	COH Engineering
Dave Scroggins	COH Engineering
Hannah Brown	COH Traffic Engineering

1. Introduction of all persons present

2. Work Description (Project Scope)

Construction of new monument signage for Cummings Research Park.

3. Permits (Provide copies of all permits as part of the Contract)

- a. ALDOT – Dave stated that the city will be helping with securing the permits.

4. Utility Project Notification
 - a. Conflicts with existing utilities
 - b. Owner of existing utilities
 - c. Responsibility of Contractor to locate and coordinate with existing Utilities
 - d. Discussion with Utility Representatives
 - Dave said if there are any conflicts with existing utilities, a relocation will be coordinated.
5. Right-of-Way
 - a. Status of ROW or easement acquisition
 - b. Property Owner information and notification
 - Dave said there should not be any kind of notification or acquisition necessary as the city already owns the Right-of-Way.
6. Conflicting Projects
7. Schedule of Work
 - a. Critical Path
 - b. Need by first payment
 - c. Owner reserves the right to withhold payment if work is more than 25% behind schedule
 - Dave said the contractor will need to inform him of what the critical path items will be.
8. Project Details (Plans, Specs, Special Provisions, Quantities, Dates)
 - a. Review plan sheets
 - b. Review Special Provisions and Specifications
 - c. Reference State or City Standard Specifications
 - d. Enforce ADA Standards for ROW construction.
 - e. Contractor is responsible for repair and maintenance of any trench cuts with hot mix asphalt.
 - f. Schedule for review of shop drawings/material submittals.
 - g. State of Alabama License required
 - Dave said that the project details are all listed on the website.
 - Dave said there is a sign Component E in the plans that shows a piece of concrete that is roughly 18' tall that will not be done.
Dave said through the design process, the contractor will need to come up with a different material that will replicate that look.
Dave said he talked to the designer about changing that and they were in agreement., but did not give him the material.

- Dave said the city is going to provide the foundation design which is not in the plans and is not on the website yet. Dave said he will follow up with the consultant this afternoon regarding this.
- Dave said all the signs will need a sleeve or some way to irrigate it later.

Introduction and explanation of any revisions to Supplement to General Requirements – specifically detail the following:

46. SHOP DRAWINGS

The approval of shop drawings by the Engineer will cover only the features of the design and in no case shall this approval be considered to cover error or omissions in shop details or a check of any dimensions. The Contractor shall be responsible for the accuracy of the shop drawings, the fabrication of materials and the fit of all connections; and he shall bear the cost of all extra work in erection caused by errors in shop drawings or in fabrication, inaccurate workmanship, misfits of connections or for any changes in fabrication necessary. No work shall be done on the material before the shop drawings have been approved. Any material that the Contractor orders prior to the approval shall be at the Contractor's risk.

Substitutions or changes whether indicated or implied on shop drawings will not be considered as changes regardless of the Engineer's approval of shop drawings unless the change has been previously submitted and approved as a change order per the requirements for changes in the contract.

After a shop drawing has been approved, no changes shall be made unless directed in writing to the Owner and acceptance by the Owner of said changes. Any acceptance of change by the Owner does not constitute a change to the contract unless that change has been approved and directed in writing per change order. Compensation for preparing and furnishing all shop and working drawings shall be included in the contract unit prices for the various pay items of work.

- h. Calendar Days to complete project – one hundred eighty (180). The calendar days will be clarified in the addendum.
- i. Council Approval – January 22, 2026
- j. Anticipated Notice-to-Proceed – between January 23 and February 6

9. Bid Sheet (Quantities)

Contractor is required to submit pricing (Attachment "A") on a thumb/flash drive (preferably in a live/flash drive format) in the Excel format made available for download from the Engineering website. The thumb/flash drive must be in working condition and included with original bid packet and reflect the correct revision,

along with two signed hard copies. Bid must be submitted from the file (Quantities) provided and downloaded from the City of Huntsville's website. Failure to do so shall be cause for rejection of bid. The City reserves the right to reject any altered bid resulting from altering the thumb/flash drive in any manner. If a price discrepancy is found on the thumb/flash drive, or the correct version of bid quantities is not submitted on the thumb/flash drive, which corresponds to the printed hard copy, then printed hard copy prices submitted with original bid documents, with Contractor signature, will prevail.

- a. Review each bid item and describe method of payment (Check reference to State Item Numbers referencing State payment methods)
- b. Provide information regarding payment method, i.e. "Payment for unclassified excavation will only be made once for movement of the same material", "DGB is to be measure for payment based on an in place area in accordance with"

10. Payment

The OWNER agrees to pay the contractor as follows: Once each month per project the OWNER shall make partial payment to the Contractor on the basis of duly certified and approved estimates of the work performed during the preceding month by the Contractor, less five percent (5%) of the amount of such estimate, which is to be retained by the City until all of the work has been performed. Liquidated damages will be deducted from all invoices when the invoice estimate period end date is later than the contract completion date. All pay requests will be submitted by hard copy. Two originals and two copies of the invoices are required before payment will be made. The originals and copies should be submitted each month to the Administrative Officer, ATTN: Teresa Mills, in the Engineering Department. No further retainage will be held after fifty percent of the contract is complete. All payments to contractor will be made as soon as practical after the approval and finance processes have been completed.

- a. Date for payment submittal monthly
 - i. Process for monthly quantities
 - ii. Monthly Progress Meetings
 - iii. Red-line As-built required to be maintained by the Contractor and review monthly prior to invoices being submitted.
 - iv. Define Substantial Completion – Project in usable condition for intended purpose
 - v. Liquidated Damages
 - vi. One year warranty period begins upon substantial complete.

11. Traffic Control – Contractor is responsible for installation and maintenance of all Traffic Control in accordance with MUTCD, latest edition.

- Dave said the city will review the traffic control plan to make sure it is suitable since the work is in the city's Right-of-Way for liability purposes.

If in conflict with work, all vehicular and bicycle loop repairs shall be replaced within fourteen (14) calendar days after final paving work.

All permanent striping, markings, raised pavement markers and ceramic markers for guidance shall be replaced within thirty (30) calendar days after final paving work.

Lane closures are only allowed in off-peak hours unless otherwise approved by project engineer.

Contractor is responsible for maintaining roadway drainage and preventing ponding of water within the construction limits throughout the duration of the project.

12. Subcontractors

Any subcontractors present were given the opportunity to ask questions or discuss items with which they are concerned. The Prime Contractor should be advised that no work by a subcontractor will be permitted unless approved by contract or in writing. Contractor shall keep the "Subcontractor's Listing" updated throughout the project duration and submit a copy of the listing with the request for final payment. Noncompliance with this request may cause delay in payment to the Contractor.

13. Special Documentation based upon Funding Requirements (i.e. Labor Payroll, etc.)

Anyone working for the Contractor, whether equipment and/or personnel, which are not the Prime Contractors and are not covered by subcontract, then it shall be understood that the Prime Contractor will be required to furnish a rental agreement for the equipment and carry personnel performing such work on his/her labor payroll.

14. Questions?

Q: Question asked if there is an official RFI process that needs to be used for questions.

A: Dave stated that he would answer questions during the meeting and provide answers through the addendum process if necessary.

Q: Question asked if the bid opening is still scheduled for Thursday, January 15, 2026.

A: Dave stated yes, but if it changes it will be posted in an addendum.

Q: Question asked if the foundation design would be provided prior to the bid opening.

A: Dave stated yes.

Q: Question asked if the foundation drawings come with any structural design for the vertical elements.

A: Dave said that the contractor will be responsible for the design for everything above the ground and once the project has been awarded, the city will go through the shop drawings with the contractor.

Q: Question asked if the city is responsible for the landscaping and electrical work.

A: Dave said the contractor will be responsible for the electrical work inside the sign and extended out 5 feet and the city will be responsible for bringing power within 5 feet of the sign. Dave said the contractor is not responsible for the landscaping or irrigation but conduit should be left at the bottom for irrigation later on.

Q: Question asked if some beds are already irrigated.

A: Dave said he knows that Farrow Road and Slaughter Road does, and the contractor will be responsible for fixing anything that is torn up during the process.

Q: Question asked about the bid schedule and Component E.

A: Dave stated that previously there was an option to use Component E but it will not be used.

Q: Question asked if the contractor will be responsible for boring the median.

A: Dave said he will clarify this in the addendum.

Q: Question asked if the electrical between the lettering will need to be inside the concrete wall.

A: Dave said he will address in the addendum.

Q: Question asked if the contractor would need permits from the building department.

A: Dave said he will clarify this in the addendum.

Q: Question asked if the contractor is responsible for testing the concrete and the foundation subgrade.

A: Dave said he will clarify in the addendum.

Q: Question asked about the material to be used for the planter detail.

A: Dave said he will clarify in the addendum.

Q: Question asked about the clearing boundary for any trees.

A: Dave said he will clarify in the addendum.

Q: Question asked if Cummings Research approval authority has been contacted.

A: Dave said he would clarify in the addendum.

Q: Question asked about the low voltage data and the need for extra conduit.

A: Dave stated that he will clarify in the addendum.

Q: Question asked if traffic control will need to be coordinated with the city.

A: Dave stated yes.

Q: Question asked about note C-6 regarding exclusion exceptions to be identified.

A: Dave said he would clarify in the addendum.

Q: Question asked if the 180 day schedule is after the design phase is completely accepted.

A: Dave said he will clarify in the addendum.

Q: Question asked about the timing for the mockup schedule.

A: Dave said he would like a true mockup from the contractor prior to starting the project start.

Q: Question asked if a plywood structure is expected.

A: Dave said he will clarify in the addendum.

Q: Question asked if the project will be tax exempt.

A: Dave said he will clarify in the addendum.

Q: Question asked if a revised map is posted on the city's website.

A: Dave said yes.

Q: Question asked if there is a map showing the signs that need to be demoed.

A: Dave said no, but the signs can be easily identified.

Q: Question asked about access to the Pre-Bid minutes from the previous meeting.

A: Dave said they will be posted in the addendum.

Q: Question asked about coordinating the access for the sign at the spillway.

A: Dave said he will clarify in the addendum.

All questions were answered and all clarifications made by addendum. All addenda are sent via email to those bidders who attend and have signed in at the pre-bid meeting. Although a response to the email is optional, it is mandatory that the bidders acknowledge the receipt of each addendum, whether received via email or by downloading from the Engineering Department's website, on Attachment "C" included in the Specifications. Acknowledgement of receipt of addenda is mandatory using Attachment "C" and must be submitted with bid package. Failure to do so shall be cause for rejection of the bid.

Last day for questions concerning this project before the bid will be Thursday, January 8, 2026, until 5:00 p.m. via email to: mary.ridgeway@huntsvilleal.gov

Response to contractor questions will be Tuesday, January 13, 2026, until 5:00 p.m.

Bids open: Thursday, January 15, 2026, at 10:00 a.m. in the 6th Floor Training Room 624, 305 Fountain Circle, Huntsville, AL. All bids must be **SEALED** before submittal at the bid opening. Any bids received that are not sealed will be immediately rejected.

The pre-bid notes and all addenda shall become a part of the contract documents.

Meeting Adjourned.

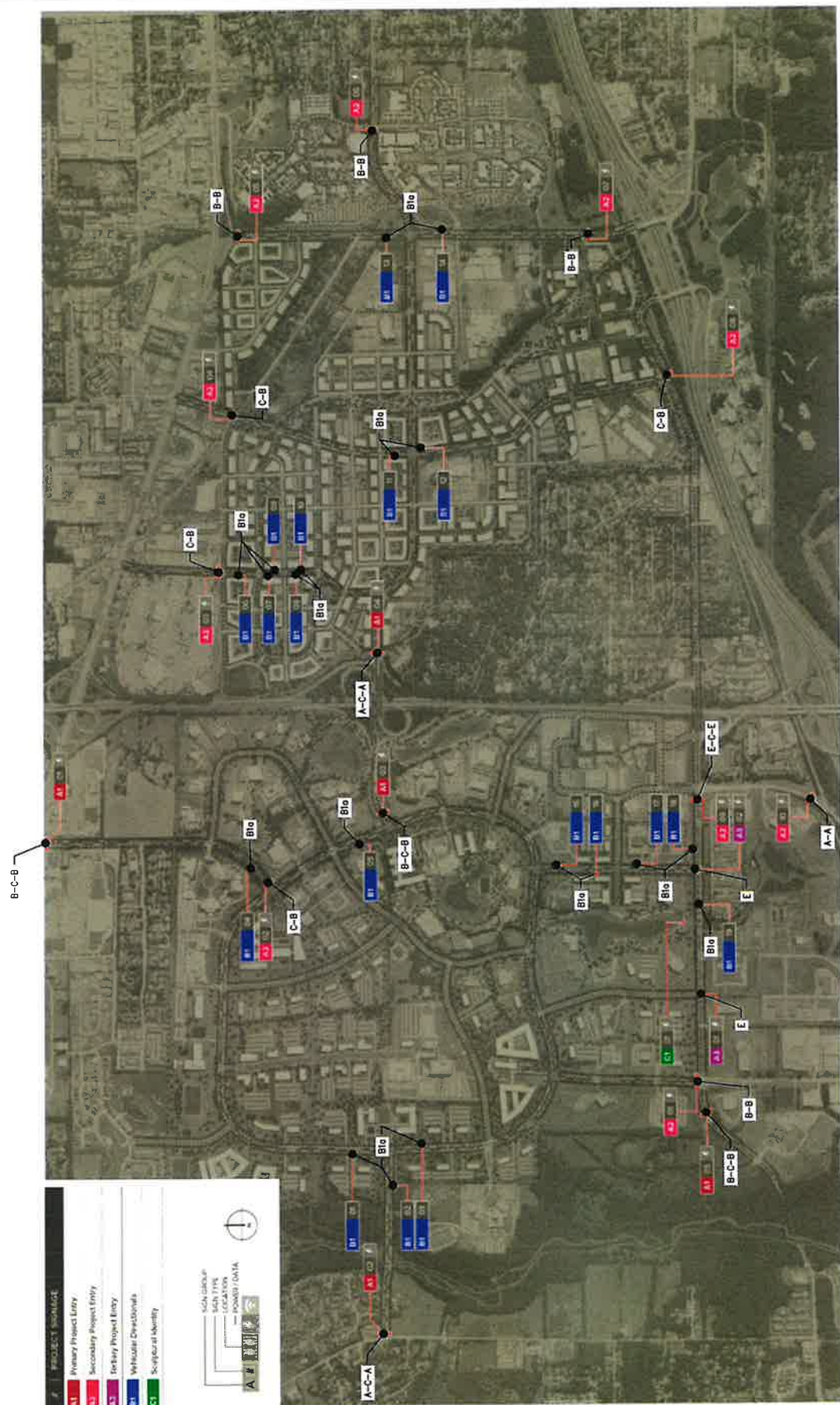

S1.1 A SIGN FOUNDATION REFERENCE LAYOUT PLAN
(SEE SHEET 21 FROM CUMINGS RESEARCH PARK DESIGN BUILD PACKAGE EG + W DATED 10.31.23)

FOUNDATION LAYOUT	SEE A/S2.1
COMPONENT A—LARGE MONUMENT	SEE B/S2.2
COMPONENT B—VERTICAL MONUMENT	SEE C/S2.3
COMPONENT C—TICKED BEACON	SEE D/S2.3
COMPONENT D—SMALL MONUMENT	SEE E/S2.4
COMPONENT E—VERTICAL BEACON	SEE F/S2.4
COMPONENT R10—VEHICULAR DIRECTIONAL	

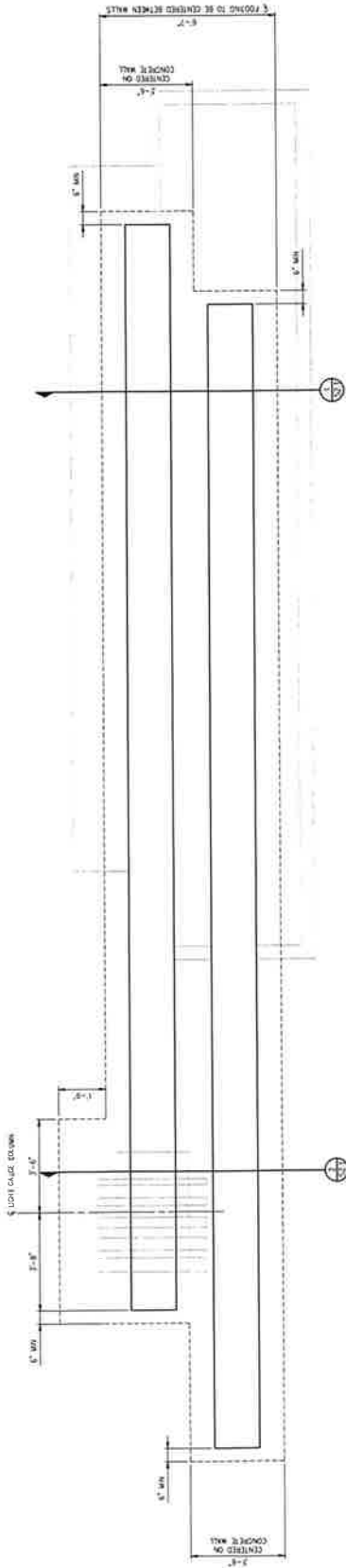

1. COMPONENT SIGN-A (LARGE MONUMENT)
S2.1

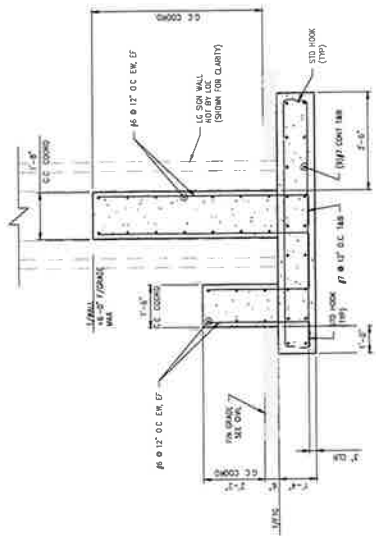

2. COMPONENT SIGN-A SECTION
S2.1

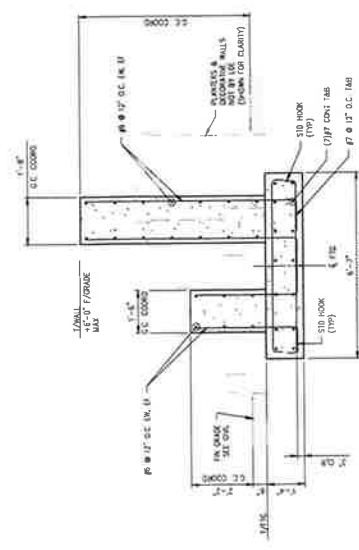

1. COMPONENT SIGN-A SECTION
S2.1



PROJECT: CUMMINGS RESEARCH PARK SIGN FOUNDATIONS

DATE: 01/22/2026

DESIGNED BY: JLM

CHECKED BY: JLM

SHEET NUMBER: S2.3

S2.3

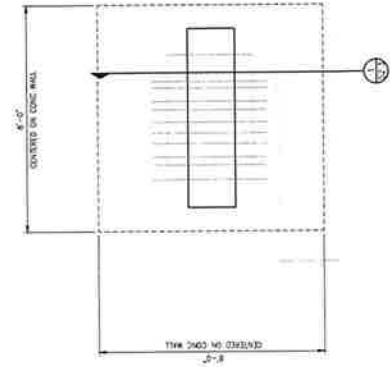

C COMPONENT SIGN-C (VERTICAL BEACON)
S2.3 (SEE SHEETS FROM CUMMINGS RESEARCH PARK DESIGN BUILD PACKAGE (C-1 - C-10) DATED 10/22/23)

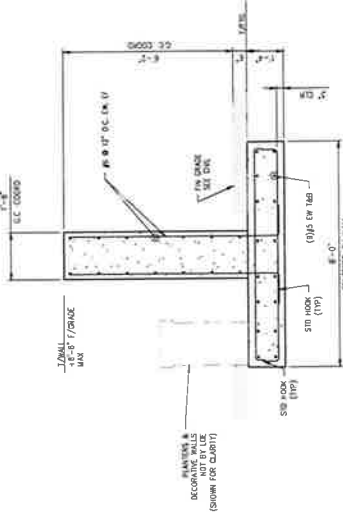

1 COMPONENT SIGN-C SECTION
S2.3 NONE

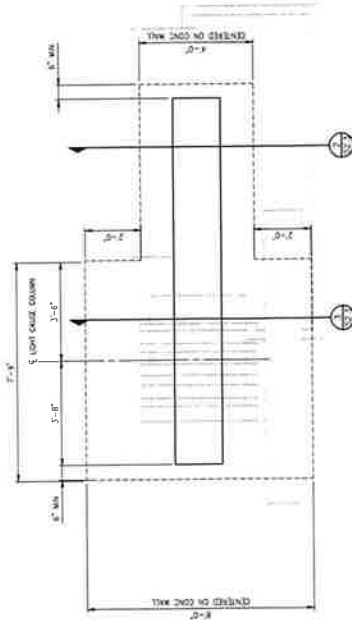

D COMPONENT SIGN-D (SMALL MONUMENT)
S2.3 (SEE SHEETS FROM CUMMINGS RESEARCH PARK DESIGN BUILD PACKAGE (C-1 - C-10) DATED 10/22/23)

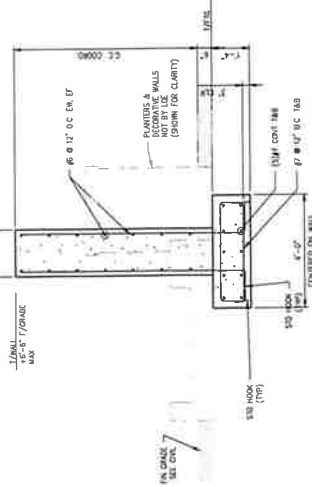

2 COMPONENT SIGN-D SECTION
S2.3 NONE

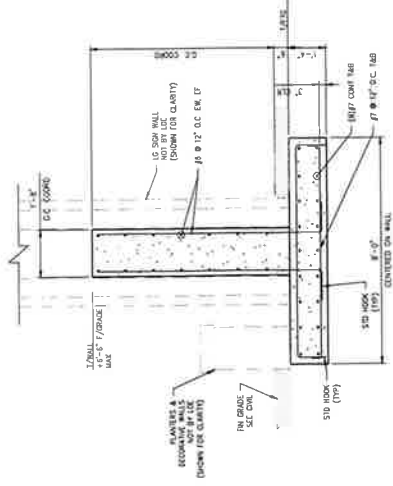

3 COMPONENT SIGN-D SECTION
S2.3 NONE

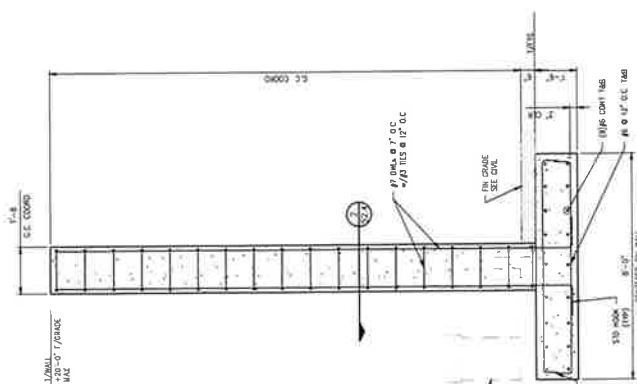

1 COMPONENT SIGN-E SECTION

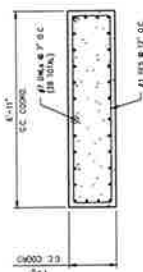

2 COMPONENT SIGN-E SECTION

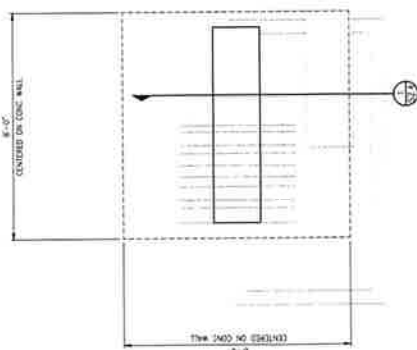

S2.4 **E COMPONENT SIGN-E (VERTICAL BEACON)**
SEE SHEETS FROM CUNNINGHAM RESEARCH PARK DESIGN BUILD PACKAGE 00 • DATE 10.31.23

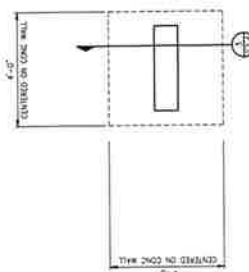

F **COMPONENT SIGN-B1 α (VEHICULAR BIRECTIONAL)**

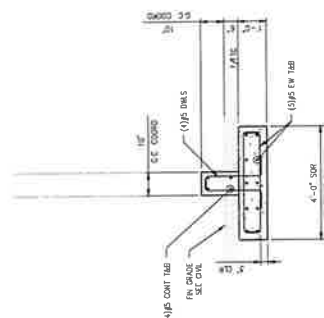

3 COMPONENT SIGN-B1a SECTION
\$2.4 NTS



HUNTSVILLE

Kathy Martin, P.E.
Director
City Engineer

Urban Development Department
Engineering Division

CUMMINGS RESEARCH PARK MONUMENT SIGNS

Project No. 71-25-SP25

September 19, 2025

Addendum #2

Attached are the Pre-Bid Minutes from the meeting held on Wednesday, September 17, 2025,
in the 6th Floor Training Room 624/625, 305 Fountain Circle, Huntsville, AL.

Addenda will only be emailed to those bidders who attend and have signed in at the pre-bid meeting. All addenda, as well as other project information, are available for downloading on Engineering's website at www.huntsvilleal.gov/engineeringbids. Acknowledgement of receipt/download from website of addenda is mandatory using Attachment "C" located in the Specifications and attachment must be submitted with bid package. Failure to do so shall be cause for rejection of the bid. It is the responsibility of all bidders to refer to the website for any updates. The attached pre-bid meeting minutes, all addenda and attachments for the above-referenced project will become part of the contract documents.

Attachments: Pre-Bid Minutes

END OF ADDENDUM #2

The Star of Alabama

MANDATORY PRE-BID MEETING

MINUTES

PROJECT NAME: Cummings Research Park Monument Signs

PROJECT NUMBER: 71-25-SP25

DATE: September 17, 2025

PROJECT ENGINEER: Dave Scroggins

PROJECT INSPECTOR: TBD

Sandi Singletary	TRAV-AD Signs
Charlene Young	TRAV-AD Signs
Heath Wallace	Wallace Construction
Erin Koshut	Huntsville Chamber
Dave Scroggins	COH Engineering
Mary Ridgeway	COH Engineering
Angela Gurley	COH Engineering

1. Introduction of all persons present

2. Work Description (Project Scope)

Replacement of new monument signage for Cummings Research Park. Dave stated that we do not have an inspector selected yet but will have one once the project is awarded and ready to start.

Dave said the plans have a lot of different sign components to be used, but stated there are some that will not be used.

Dave said there are two options within the plans for the signs. Dave said option one is to build wayfinding signs throughout the park and Option two is to build a more decorative sign.

3. Permits (Provide copies of all permits as part of the Contract)

- a. ALDOT - Dave stated there is one set of signs located at University Drive and Enterprise way that may need an ALDOT permit. Dave said if a permit is needed, the City will take care of this.

4. Utility Project Notification

- a. Conflicts with existing utilities
 - b. Owner of existing utilities
 - c. Responsibility of Contractor to locate and coordinate with existing Utilities
 - d. Discussion with Utility Representatives
- Dave stated if any utility conflicts exist, he will coordinate this with the contractor.
 - Dave stated that most all locations have a sign but there are new locations to work through.
 - Dave said since most of the signs have power some coordination will be needed for the power.
 - Dave said the Chamber would like to keep the irrigation to the signs, so in the meantime Landscape Management will come and water what is in the planter beds.
 - Dave said he expects to have some conflicts with the underground utilities, especially since the shape of the signs are changing.
 - Dave said the city is responsible for the relocation of the underground utilities and the city will coordinate with Huntsville Utilities if any conflicts arise.
 - Dave said a licensed electrician will be required and if the contractor does not have one, it will need to be contracted out.
 - Mary reminded everyone that if they did not sign the sign in sheet, their bid could not be accepted.

5. Right-of-Way

- a. Status of ROW or easement acquisition
- b. Property Owner information and notification

6. Conflicting Projects – Dave said he does not anticipate any conflicting projects, but if there is, the city has the flexibility to adjust the signs up and down the Right-of-Way to avoid the conflicts.

7. Schedule of Work

- a. Dave said a Critical Path will be needed for the signs
- b. Need by first payment

- c. Owner reserves the right to withhold payment if work is more than 25% behind schedule
8. Project Details (Plans, Specs, Special Provisions, Quantities, Dates)
- a. Review plan sheets
 - b. Review Special Provisions and Specifications
 - c. Reference State or City Standard Specifications
 - d. Enforce ADA Standards for ROW construction.
 - e. Contractor responsible for repair and maintenance of any trench cuts with hot mix asphalt.
 - f. Schedule for review of shop drawings/material submittals.
 - g. State of Alabama License Classification required – (SC)-Outdoor Advertising Signs
- Dave stated that plans were made available online and those plans have some of the specifications in them.
 - Dave said this project is a design to build and if awarded the contract, the contractor will be required to provide a mockup.
 - Dave said the architect is in California but can be called in a way that allows the architect to review the mockup.
 - Dave said the contractor will need to provide the materials and how the mockup was built.
 - Dave stated each sign that is anticipated to be used will not match the quantities because there is a new layout of the signs that will be in the addendum. Dave stated that the signs are not changing, only the location.
 - Dave stated that there is a quantity for the removal of the existing monument signs that includes the disposal and the restoration of the ground. Dave asked Sandi to email him the question on the specifics of what to restore it with since he thinks it will depend on the location.

Introduction and explanation of any revisions to Supplement to General Requirements – specifically detail the following:

46. SHOP DRAWINGS

The approval of shop drawings by the Engineer will cover only the features of the design and in no case shall this approval be considered to cover error or omissions in shop details or a check of any dimensions. The Contractor shall be responsible for the accuracy of the shop drawings, the fabrication of materials and the fit of all connections; and he shall bear the cost of all extra work in erection caused by errors in

shop drawings or in fabrication, inaccurate workmanship, misfits of connections or for any changes in fabrication necessary. No work shall be done on the material before the shop drawings have been approved. Any material that the Contractor orders prior to the approval shall be at the Contractor's risk.

Substitutions or changes whether indicated or implied on shop drawings will not be considered as changes regardless of the Engineer's approval of shop drawings unless the change has been previously submitted and approved as a change order per the requirements for changes in the contract.

After a shop drawing has been approved, no changes shall be made unless directed in writing to the Owner and acceptance by the Owner of said changes. Any acceptance of change by the Owner does not constitute a change to the contract unless that change has been approved and directed in writing per change order. Compensation for preparing and furnishing all shop and working drawings shall be included in the contract unit prices for the various pay items of work.

- h. Calendar Days to complete project – one hundred eighty (180). Sandi with TRAV-AD Signs stated that she is concerned about the timeframe due to the amount of concrete that will need to be poured and set for at least thirty (30) days as well as fabricating the structures and taking them out to the site. Sandi stated that she thinks the time should be doubled. Heath stated if more than one submittal needed to be changed, it would take the first two months for trial management, so he agreed with the request to double the amount of time for completion. Dave stated that he will write down the concern, and if a change can be made to the contract, it will be in the addendum.
- i. Council Approval – October 23, 2025
- j. Anticipated Notice-to-Proceed – between October 24 and November 7

9. Bid Sheet (Quantities)

Contractor is required to submit pricing (Attachment "A") on a thumb/flash drive (preferably in a live/flash drive format) in the Excel format made available for download from the Engineering website. The thumb/flash drive must be in working condition and included with original bid packet and reflect the correct revision, along with two signed hard copies. Bid must be submitted from the file (Quantities) provided and downloaded from the City of Huntsville's website. Failure to do so shall be cause for rejection of bid. The City reserves the right to reject any altered bid resulting from altering the thumb/flash drive in any manner. If a price discrepancy is found on the thumb/flash drive, or the correct version of bid quantities is not submitted on the thumb/flash drive, which corresponds to the printed hard copy, then printed hard copy prices submitted with original bid documents, with Contractor signature, will prevail.

- a. Review each bid item and describe method of payment (Check reference to State Item Numbers referencing State payment methods)
- b. Provide information regarding payment method, i.e. "Payment for unclassified excavation will only be made once for movement of the same material", "DGB is to be measure for payment based on an in place area in accordance with"

10. Payment

The OWNER agrees to pay the contractor as follows: Once each month per project the OWNER shall make partial payment to the Contractor on the basis of duly certified and approved estimates of the work performed during the preceding month by the Contractor, less five percent (5%) of the amount of such estimate, which is to be retained by the City until all of the work has been performed. Liquidated damages will be deducted from all invoices when the invoice estimate period end date is later than the contract completion date. All pay requests will be submitted by hard copy. Two originals and two copies of the invoices are required before payment will be made. The originals and copies should be submitted each month to the Administrative Officer, ATTN: Teresa Mills, in the Engineering Department. No further retainage will be held after fifty percent of the contract is complete. All payments to contractor will be made as soon as practical after the approval and finance processes have been completed.

- a. Date for payment submittal monthly
 - i. Process for monthly quantities
 - ii. Monthly Progress Meetings
 - iii. Red-line As-built required to be maintained by the Contractor and review monthly prior to invoices being submitted.
 - iv. Define Substantial Completion – Project in usable condition for intended purpose
 - v. Liquidated Damages
 - vi. One year warranty period begins upon substantial complete.

11. Traffic Control – Contractor is responsible for installation and maintenance of all Traffic Control in accordance with MUTCD, latest edition.

Lane closures are only allowed in off-peak hours unless otherwise approved by project engineer.

The contractor is responsible for maintaining roadway drainage and preventing ponding of water within the construction limits throughout the duration of the project.

12. Subcontractors

Any subcontractors present were given the opportunity to ask questions or discuss items with which they are concerned. The Prime Contractor should be advised that

no work by a subcontractor will be permitted unless approved by contract or in writing. Contractor shall keep the "Subcontractor's Listing" updated throughout the project duration and submit a copy of the listing with the request for final payment. Noncompliance with this request may cause delay in payment to the Contractor.

13. Special Documentation based on Funding Requirements (i.e. Labor Payroll, etc.)
Anyone working for the Contractor, whether equipment and/or personnel, which are not the Prime Contractors and are not covered by subcontract, then it shall be understood that the Prime Contractor will be required to furnish a rental agreement for the equipment and carry personnel performing such work on his/her labor payroll.

14. Questions?

Q: Heath asked if a sleeve would need to be put in for irrigation.

A: Dave stated that it will need to be set to add irrigation later.

Q: Heath asked if the contractor would need to price the replacement of the flower beds.

A: Dave said he would clarify this in the addendum.

Q: Heath asked if the City would take care of the electrical work.

A: Dave stated the contractor will be responsible for setting the disconnect box and then move on to the sign. Dave said he will coordinate with Huntsville Utilities to get the power to the sign.

Q: Sandi asked about the removal of the old sign.

A: Dave stated the contractor is responsible for the removal of the old sign.

Q: Sandi asked if all of the concrete will need to be removed.

A: Dave said this will be clarified in the addendum.

Q: Sandi asked what will be put back into the flower beds.

A: Dave said this will be clarified in the addendum.

Q: Sandi asked if more detail will be given on the landscaping and irrigation.

A: Dave said to ask for more detail in an email and he will see what he can provide.

Q: Sandi asked about the polycarbonate finish.

A: Dave stated he will clarify in the addendum.

Q: Sandi asked if a specification for a fixture would be provided.

A: Dave said the fabricator shall specify all internal and exterior electrical lighting components to be used to eliminate sign elements.

All questions were answered and all clarifications made by addendum. All addenda are sent via email to those bidders who attend and have signed in at the pre-bid meeting. Although a response to the email is optional, it is mandatory that the bidders acknowledge the receipt of each addendum, whether received via email or by downloading from the Engineering Department's website, on Attachment "C" included in the Specifications. Acknowledgement of receipt of addenda is mandatory using Attachment "C" and must be submitted with bid package. Failure to do so shall be cause for rejection of the bid.

Last day for questions concerning this project before the bid will be Monday, September 22, 2025, until 5:00 p.m. via email to: mary.ridgeway@huntsvilleal.gov

Response to contractor questions will be Wednesday, September 24, 2025, until 5:00 p.m.

Bids open: Tuesday, September 30, 2025, at 10:00 a.m. in the 6th Floor Training Room 624, 305 Fountain Circle, Huntsville, AL. All bids must be **SEALED** before submittal at the bid opening. Any bids received that are not sealed will be immediately rejected.

The pre-bid notes and all addenda shall become a part of the contract documents.

Meeting Adjourned.



HUNTSVILLE

Kathy Martin, P.E.
Director
City Engineer

Urban Development Department
Engineering Division

CUMMINGS RESEARCH PARK MONUMENT SIGNS

Project No. 71-25-SP25

September 24, 2025

Addendum #3

RESPONSE TO CONTRACTOR QUESTIONS:

- Q: Can project completion time frame be extended from 180 days to at least 360 days or 450 days is preferable?
- a. In the pre-bid meeting, we mentioned concerns of concrete needing to setup for at least 30 days along with concerns of submittals and prototype approvals.
 - b. If the award/notice to proceed occurs the first of November, submittals and prototypes will be working through January. It will most likely be March before we can pour the concrete walls because of freezing temperatures and the curing process.
- A: The contract time for substantial completion is 180 calendar days. Contractor will be required to work on multiple locations at the same time. Time extensions can be requested in accordance with the contract specifications.
- Q: In reference to landscaping, what is the expectation?
- a. In the new planters that are called out?
- A: Landscaping plant material will be installed by the City at a later date.
- b. Anything around the new structures besides repairing grass/mulch that is disturbed?
- A: No new landscaping is included in the project, however the contractor is responsible to restore any existing landscaping, to include topsoil and mulch, to previous condition adjacent to new signs as part of the project.
- Q: Will primary electrical be brought within 5' of the new signage structure?
- A: The City will coordinate with Huntsville Utilities to bring power within 5-feet of the proposed sign. The contractor is responsible for extending/providing power from within 5' of the sign to the sign to assure signs work as intended.

The Star of Alabama

- Q: The bid form spreadsheet states "Complete and in Place". What exactly does that encompass outside of the foundation, concrete/mason walls and signage elements?
- A: Complete in place includes all work to include labor and material necessary to construct and install the sign as designed. Contractor shall include any necessary incidentals associated providing electrical power, irrigation, traffic control, repairs of adjacent landscaping and irrigation, etc. in accordance with the plans and specifications to provide a complete in place sign at each location.
- Q: On the planters, can we get more detail? Currently, the drawings states "Planter area to be coordinated with landscape architect." We have measurements for the size – what else do we need to coordinate?
- A: Contractor is responsible for construction of the planter as designed to include topsoil and sleeves as directed by the owner. The City will install landscape material and irrigation in the planters as needed at a later date.
- Q: If we supply a \$10,000 check with our bid and if we are awarded the project, do when then supply a bid/performance bond within the 15 days?
- A: Bid Bond will be returned upon selection of the lowest responsible bidder. Contractor will provide performance and payment bonds in accordance with the contract specifications prior to Notice to Proceed being issued.
- Q: Do we need approval from the State of Alabama for any of these structures? In the pre-bid meeting, I believe it was mentioned that the COH will handle this.
- A: The City will coordinate with ALDOT regarding any permits necessary.
- Q: For the sign/lighting feature, what kind of finish do we want on the polycarbonate (Lexan)? Frosted, white, clear, gloss, matte etc
- A: Finish shall be frosted finish on the polycarbonate.
- Q: For Vehicular B1a signs, will they be direct bury or MUTCD approved break aways?
- A: Vehicular signs will be field located and is anticipated to be direct buried.
- Q: For the concrete walls, what is the expectation for that finish? Just finished concrete? Painted?
- A: Contractor to provide sample concrete finish for approval prior to installation. The finish is to be a smooth and uniform in appearance to include paint or sealant that will minimize future maintenance concerns.
- Q: Shall all concrete be removed completely or at common spot below finish grade?
- A: All concrete foundations are to be removed if in conflict or to below finish grade if not in conflict.
- Q: Who will handle landscape and sprinkler repair / reorganization to fit new sign layout?
- Will a landscape design be provided?
- A: Contractor is responsible for repairs to any existing irrigation system and/or landscaping as incidental to the project.

Q: Will traffic control be designed or is it supplied by the contractor?
A: If needed, contractor is responsible for installation and maintenance of traffic control in accordance with MUTCD Guidelines as incidental to the project.

Q: Who will handle ALDOT permit and drawings? What is the GC scope regarding ALDOT?
A: Signs will be field located. The City will provide ALDOT permits if any permits are necessary.

Q: 180 days is not adequate to meet submittal and design requirements. Can the contract time be extended to 365 days?
A: The contract time for substantial completion is 180 calendar days. Contractor will be required to work on multiple locations at the same time. Time extensions can be requested in accordance with the contract specifications.

Addenda will only be emailed to those bidders who attend and have signed in at the pre-bid meeting. All addenda, as well as other project information, are available for downloading on Engineering's website at www.huntsvilleal.gov/engineering/bidlist. Acknowledgement of receipt/download from website of addenda is mandatory using Attachment "C" located in the Specifications and attachment must be submitted with bid package. Failure to do so shall be cause for rejection of the bid. It is the responsibility of all bidders to refer to the website for any updates. The attached pre-bid meeting minutes, all addenda, and attachments for the above-referenced project will become part of the contract documents.

Attachments: Revised Sign Locations

END OF ADDENDUM #3

CUMMINGS RESEARCH PARK

rsm design

San Francisco, CA
94107-1275
Easton, VA
4343 N. Highway
Suite 100, Suite 200
20125-0000
Boulder, CO
20125-0000
rsmdesign.com

PACKAGE NOTES
1. These drawings are for informational purposes only. They are not to be used for construction without the approval of the design engineer.
2. All dimensions are in feet and inches.
3. All dimensions are to the centerline of the road.
4. All dimensions are to the centerline of the road.
5. All dimensions are to the centerline of the road.

PLEASE NOTE
1. These drawings are for informational purposes only. They are not to be used for construction without the approval of the design engineer.
2. All dimensions are in feet and inches.
3. All dimensions are to the centerline of the road.
4. All dimensions are to the centerline of the road.
5. All dimensions are to the centerline of the road.

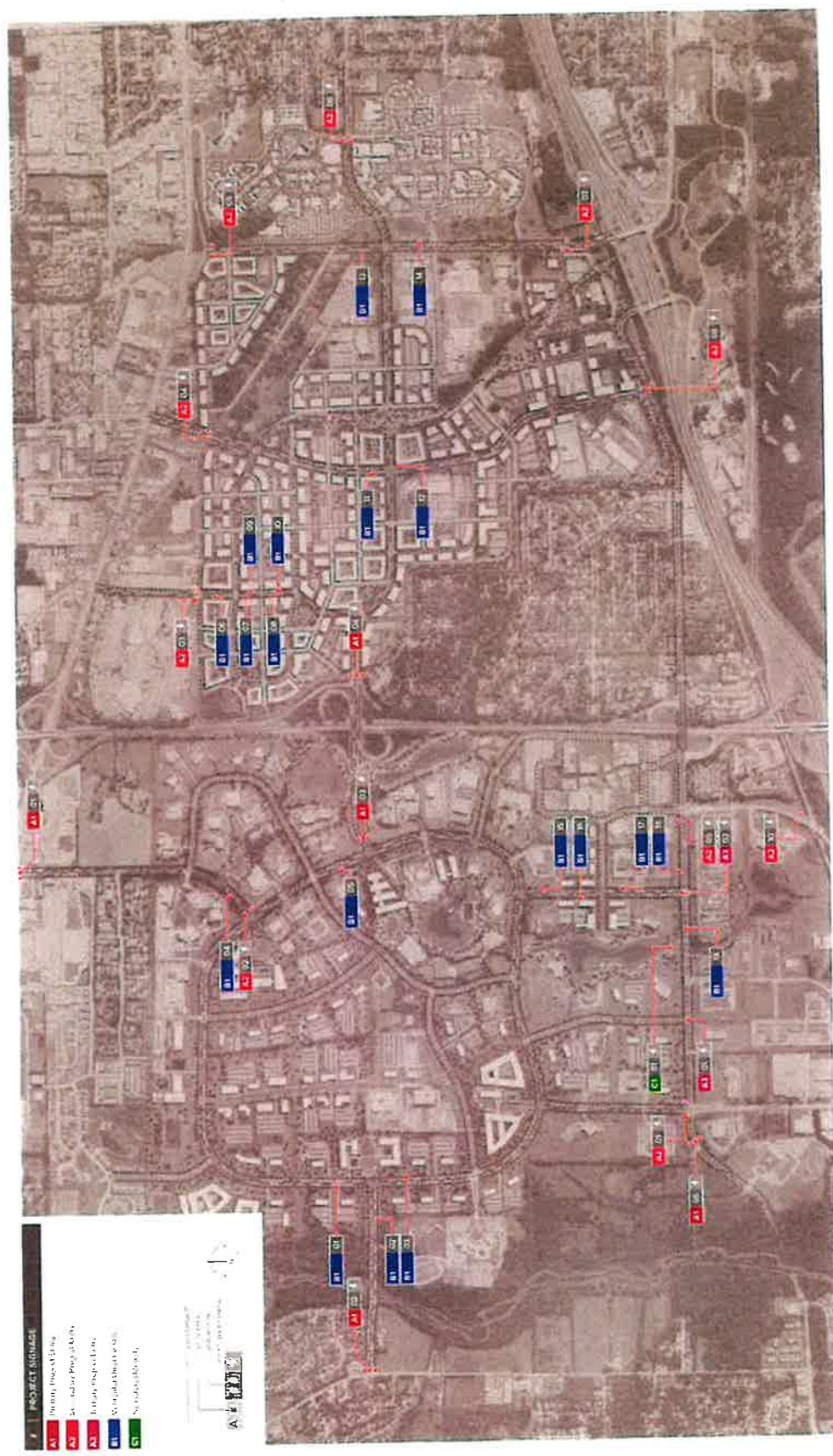

DRAWING FOR DESIGN INTENT ONLY AND NOT INTENDED FOR CONSTRUCTION

CERTIFICATION OF COMPLIANCE WITH TITLE 39, CODE OF ALABAMA

In accordance with Code of Alabama (1975) §39-5-1(b), I hereby certify that the Contract with JS Building Company, Inc., in the amount of TWO MILLION EIGHT HUNDRED NINETEEN THOUSAND THREE HUNDRED THIRTY-NINE AND .42/100 DOLLARS (\$2,819,339.42), for Cummings Research Park Monument Signs-REBID, Project No. 71-25-SP25, which is being submitted to the City Council of the City of Huntsville, Alabama for approval on this the 22nd day of January, 2026, has been let in accordance with Code of Alabama, Title 39 and all other applicable provisions.



Kathy Martin
Director of City Engineering
City of Huntsville

E-VERIFY – NOTICE

The Beason-Hammon Alabama Taxpayer and Citizen Protection Act, Act No. 2011-535, Code of Alabama (1975) § 31-13-1 through 31-13-30 (also known as and hereinafter referred to as “the Alabama Immigration Act”) as amended by Act No. 2012-491 on May 16, 2012, is applicable to all competitively bid contracts with the City of Huntsville. As a condition for the award of a contract and as a term and condition of the contract with the City of Huntsville, Alabama in accordance with § 31-13-9 (a) of the Alabama Immigration Act, as amended, any business entity or employer that employs one or more employees shall not knowingly employ, hire for employment, or continue to employ an unauthorized alien within the State of Alabama.

During the performance of the contract, such business entity or employer shall participate in the E-Verify program and shall verify every employee that is required to be verified according to the applicable federal rules and regulations. The business entity or employer shall assure that these requirements are included in each subcontract in accordance with §31-13-9(c). Failure to comply with these requirements may result in breach of contract, termination of the contract or subcontract, and possibly suspension or revocation of business licenses and permits in accordance with §31-13-9 (e) (1) & (2).

Code of Alabama (1975) § 31-13-9 (k) requires that the following clause be included in all City of Huntsville, Alabama contracts that have been competitively bid and is hereby made a part of this Contract:

“By signing this Contract, the contracting parties affirm, for the duration of the agreement, that they will not violate federal immigration law or knowingly employ, hire for employment, or continue to employ an unauthorized alien within the State of Alabama. Furthermore, a contracting party found to be in violation of this provision shall be deemed in breach of the agreement and shall be responsible for all damages resulting therefrom.”

Representation Pursuant to Code of Alabama) § 41-16-5 (b)

By signing this Contract, JS Building Company, Inc., represents and agrees that it is not currently engaged in, nor will it engage in, any boycott of a person or entity based in or doing business with a jurisdiction with which the State of Alabama can enjoy open trade.

JS Building Company, Inc.
(Company)

BY: 
(Authorized Representative)